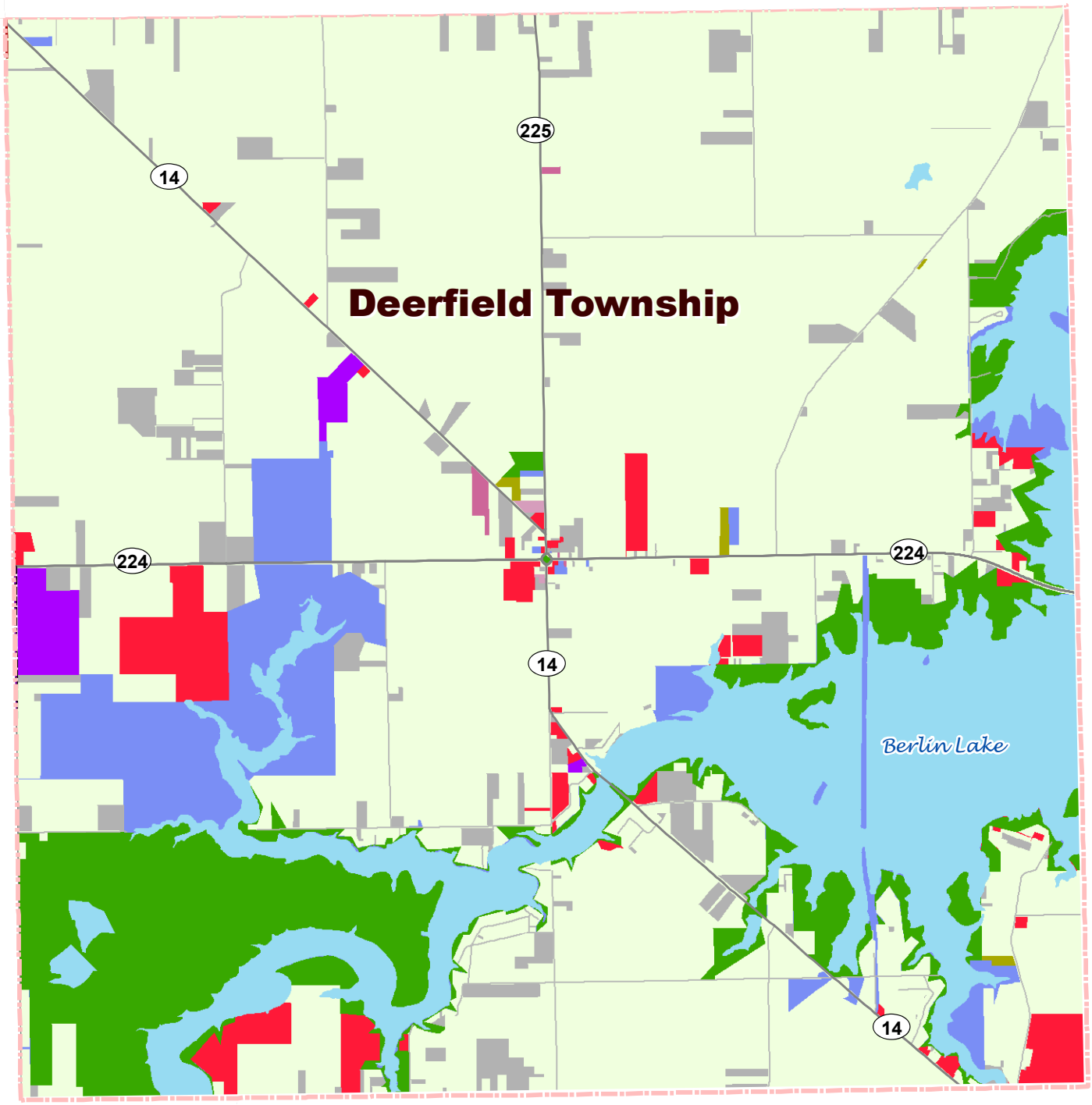

Deerfield Township

Land Use - 2016

- Other residential
- Commercial
- Industrial
- Charitable organization
- Churches
- Government
- Cemeteries
- Education
- Colleges
- Residential and agricultural
- Parks and preserved areas
- Vacant (non-residential)

Commercial & Industrial Zoning - 2016

- Residential/Commercial
- Central Business
- Commercial
- Industrial Zoning

Source: Roads, Portage County GIS, 2015; Land use, Portage County Auditor's parcel data, January 2016.
Zoning, Portage County Regional Planning Commission and community zoning resolutions, various dates (SUBJECT TO CHANGE)
Produced by Portage County Regional Planning Commission, February, 2016.