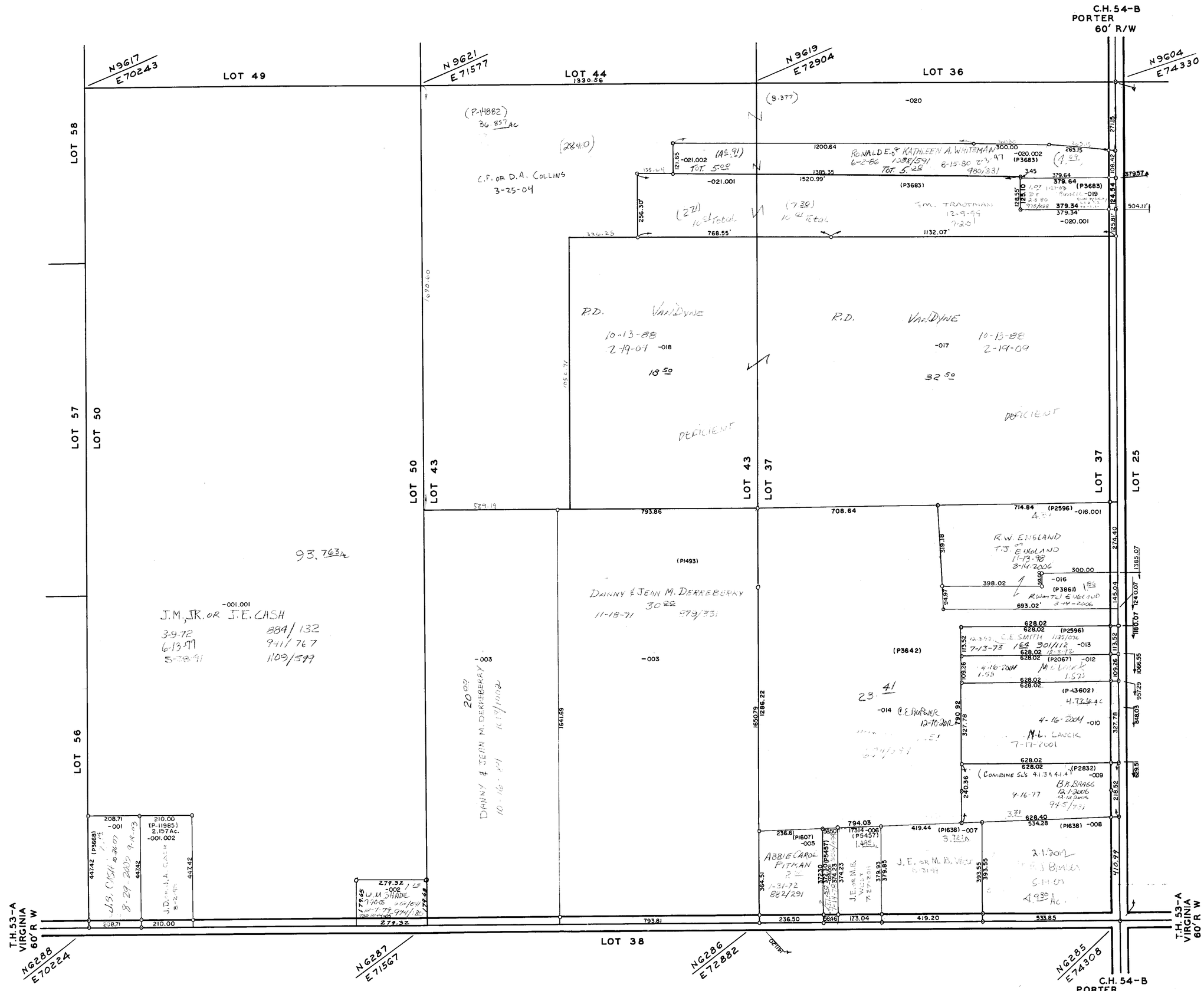
C.H. 54-B
PORTER
60' R/W
N9617
E70243
LOT 49
N9621
E71577
LOT 44
1330.56
N9619
E72904
LOT 36
N9604
E74330
LOT 58
LOT 57
LOT 50
LOT 56
LOT 43
LOT 37
LOT 25
LOT 38
T.H. 53-A
VIRGINIA
60' R W
N6288
E70224
N6287
E71567
N6286
E72882
N6285
E74308
C.F. OR D.A. COLLINS
3-25-04
RONALD E. & KATHLEEN A. WHITEMAN
6-2-86
1038/591
8-15-80
980/331
T.M. TRAUTMAN
12-9-99
R.D. VANDYNE
10-13-88
2-19-09
DEFICIENT
DANNY & JEAN M. DERREBERRY
11-18-71
879/331
J.M., JR. OR J.E. CASH
3-9-72
6-13-77
5-28-91
884/132
941/767
1109/599
R.W. ENGLAND
T.J. ENGLAND
11-13-98
3-14-2006
C.E. SMITH
7-13-73
M.L. LAUCK
7-17-2001
B.K. BRAGG
12-12-2006
ABBIE CAROL PITMAN
1-31-72
882/291
J.E. OR M.B. WEST
J.D. OR J.A. CASH
W.M. SHADE
93.763 Ac
23.41
20.00
4.930 Ac
01-019-00-00-000.000
LOTS 37-43-50
ATWATER TWP.
SCALE: 1" = 200'