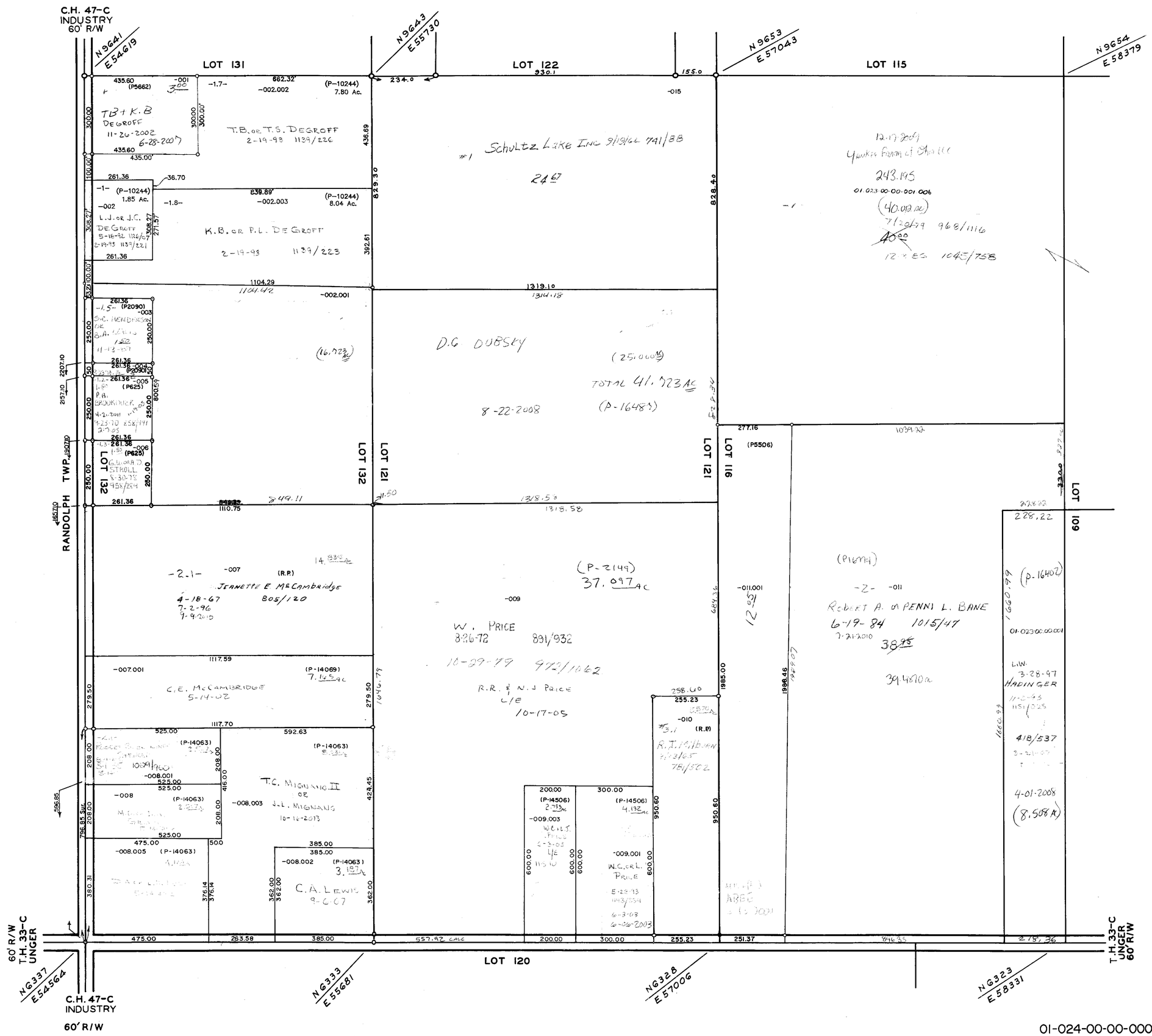
C.H. 47-C
INDUSTRY
60' R/W
LOT 131
LOT 122
LOT 115
LOT 132
LOT 121
LOT 116
LOT 109
LOT 120
RANDOLPH TWP.
60' R/W
T.H. 33-C
UNGER
N9641
E54619
N9643
E55730
N9653
E57043
N9654
E58379
N6337
E54564
N6333
E55681
N6328
E57006
N6323
E58331
T.B. or T.S. DEGROFF
2-19-93 1139/226
K.B. or P.L. DEGROFF
2-19-93 1139/223
Schultz Lake Inc
D.G. DUBSKY
8-22-2008
TOTAL 41.723 AC
(P-16489)
(P-2149)
37.097 AC
W. PRICE
8-26-72 891/932
10-29-79 972/1162
R.R. & N.J. PRICE
L/E
10-17-05
JEANETTE E McCambridge
4-18-67
7-2-96
9-9-2010
805/120
C.E. McCAMBRIDGE
5-14-02
T.C. MIGNANO II
OR
J.L. MIGNANO
10-16-2013
C.A. LEWIS
9-6-07
Robert A. & PENNI L. BANE
6-19-84 1015/47
7-21-2010
39.480 ac
(P-16402)
4-01-2008
(8.508 A)
L.W.
3-28-97
HADINGER
418/537
(P-10244)
7.80 Ac.
8.04 Ac.
1.85 Ac.
(P5662)
(P5506)
(P-14069)
7.165 ac
(P-14063)
(P-14506)
(P2090)
(P625)
(R.P.)
662.32'
1104.29
1319.10
1318.58
1110.75
1117.59
1117.70
592.63
1039.32
228.22
1660.99
1985.00
1998.46
950.60
557.92 calc
263.58
251.37
278.36
01-024-00-00-000.000
LOTS 116-121-132
ATWATER TWP.
SCALE: 1" = 200'
PG. 24