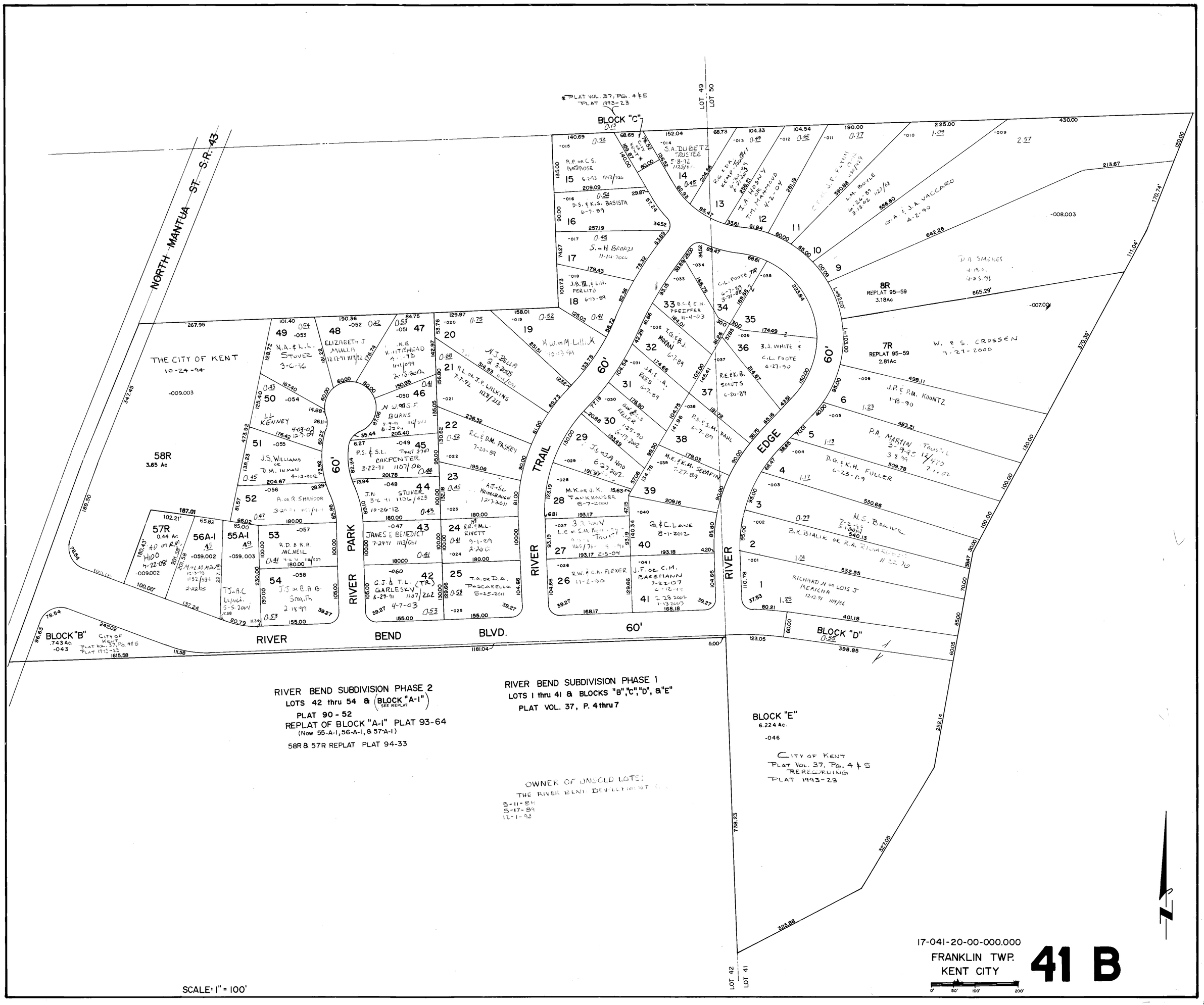
NORTH MANTUA ST. S.R. 43
PLAT VOL. 37, PG. 4 & 5
PLAT 1993-23
BLOCK "C"
LOT 49
LOT 50
THE CITY OF KENT
10-24-94
-009.003
58R
3.65 Ac
57R
0.44 Ac.
56A-1
55A-1
53
54
52
51
50
49
48
47
46
45
44
43
42
41
40
39
38
37
36
35
34
33
32
31
30
29
28
27
26
25
24
23
22
21
20
19
18
17
16
15
14
13
12
11
10
9
8R
REPLAT 95-59
3.18Ac
7R
REPLAT 95-59
2.81Ac
6
5
4
3
2
1
60'
TRAIL
EDGE
PARK
RIVER
BEND
BLVD.
BLOCK "B"
.743 Ac.
-043
CITY OF KENT
PLAT VOL. 37, PG. 4 & 5
PLAT 1993-23
BLOCK "D"
0.55
BLOCK "E"
6.224 Ac.
-046
CITY OF KENT
PLAT VOL. 37, PG. 4 & 5
REPLATTING
PLAT 1993-23
RIVER BEND SUBDIVISION PHASE 2
LOTS 42 thru 54 & (BLOCK "A-1" SEE REPLAT)
PLAT 90 - 52
REPLAT OF BLOCK "A-1" PLAT 93-64
(Now 55-A-1, 56-A-1, & 57-A-1)
58R & 57R REPLAT PLAT 94-33
RIVER BEND SUBDIVISION PHASE 1
LOTS 1 thru 41 & BLOCKS "B", "C", "D", & "E"
PLAT VOL. 37, P. 4 thru 7
OWNER OF UNSOLD LOTS:
THE RIVER BEND DEVELOPMENT
3-11-86
5-17-89
12-1-93
LOT 42
LOT 41
17-041-20-00-000.000
FRANKLIN TWP.
KENT CITY
41 B
SCALE: 1" = 100'
0' 50' 100' 200'