THORNHILL ESTATES NO. I
VOL. 6, PG. 23
VACATION VOL. 31, PG. 74
REPLAT VOL. 31, PG. 75 S/L 1-7

THORNHILL ESTATES NO. II
S/L 18-26 VOL. 34, PG. 33
RE-RECORDED VOL. 34, PG. 60
SUE COURT, NOW THORNHILL LANE BY CITY ORDINANCE 1993-134

THORNHILL ESTATES NO. III
S/L 7-A & 7-B & 8-17
VOL. 35, PG. 62

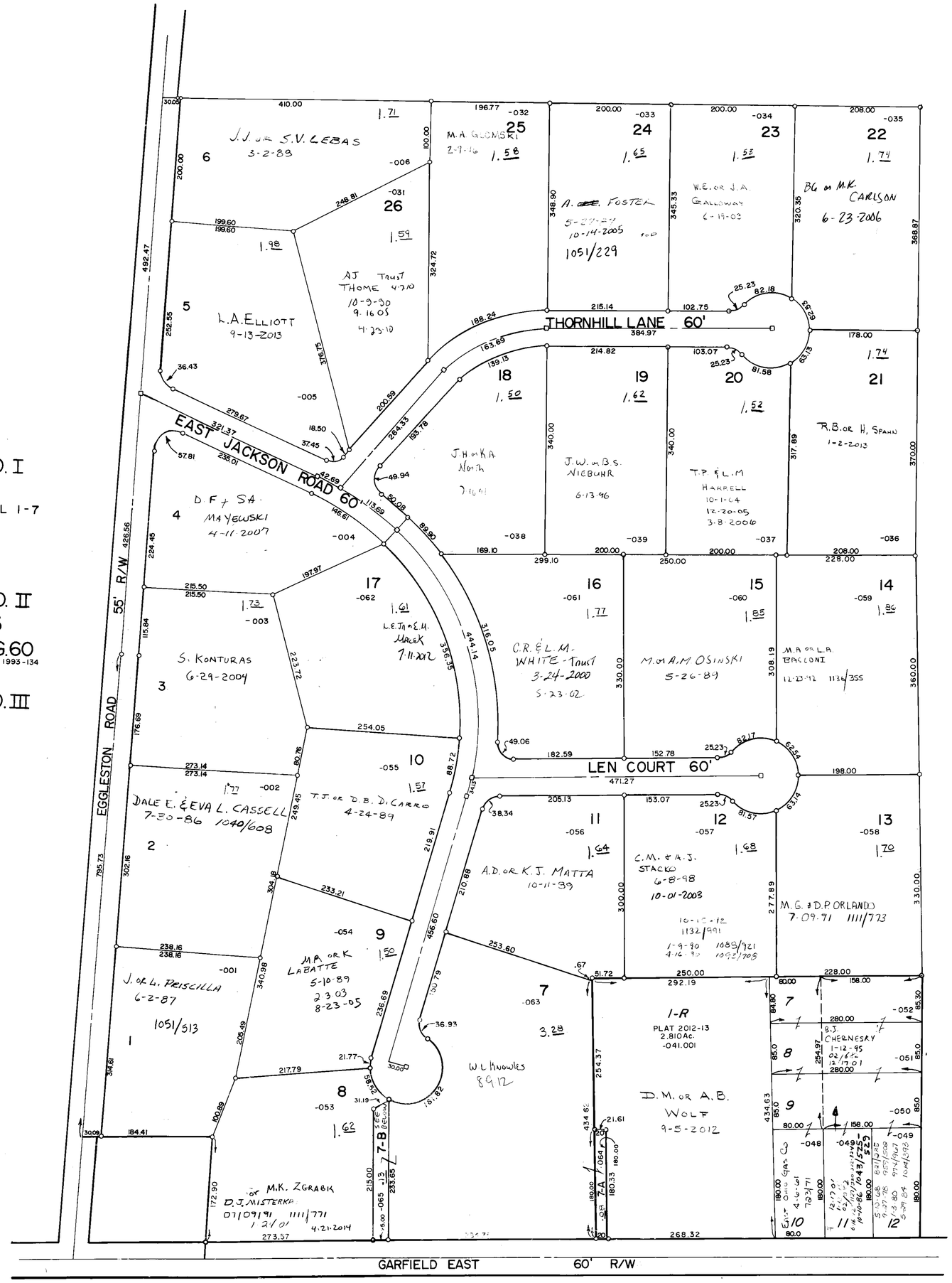

W.D. BISSELL ESTATES
VOL. 5, PG. 36

03-031-10-00-000.000
AURORA CITY
SCALE 1"=100'

31-A