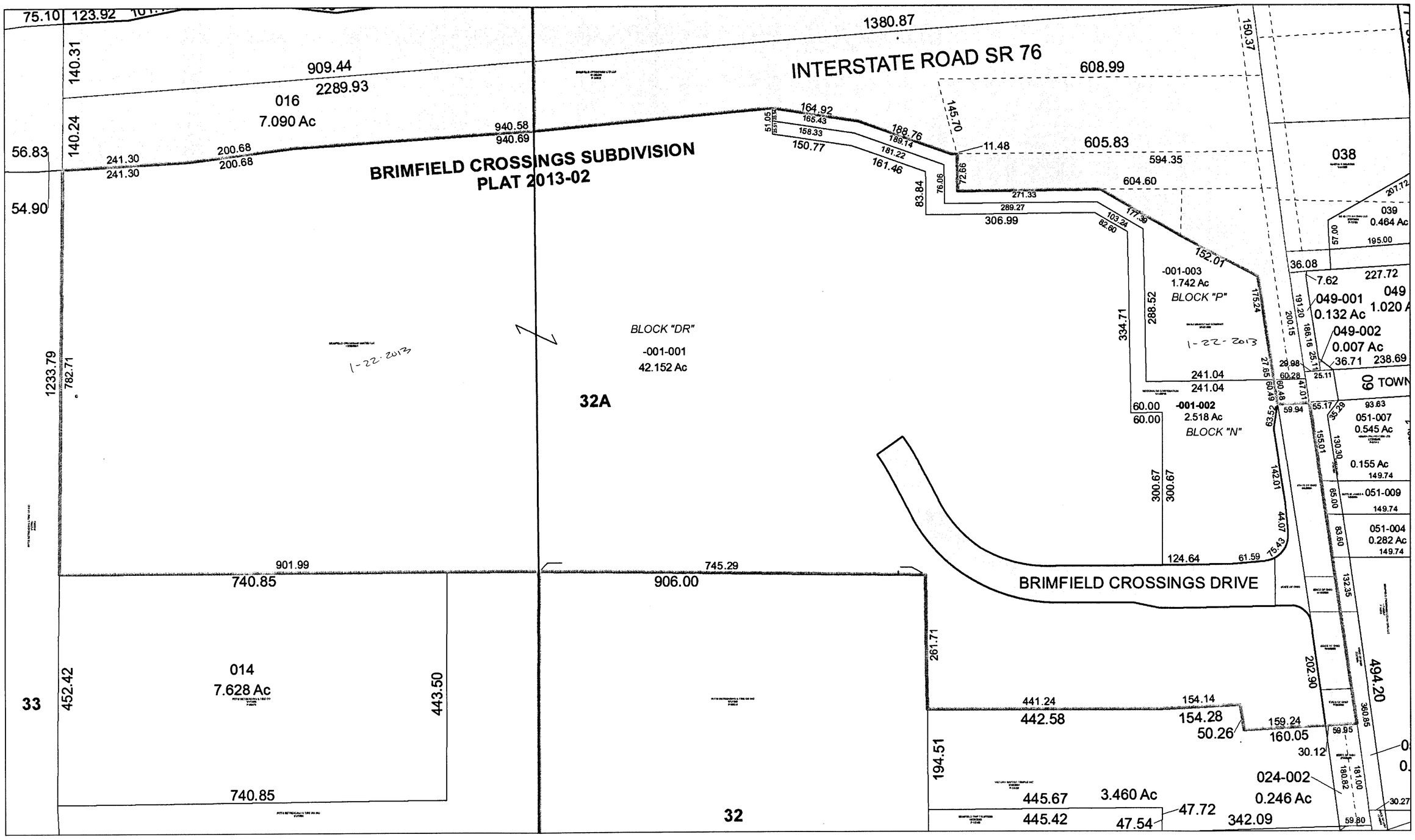

N
W E
S

Feet
100 50 0 100 200 300 400 500 600 700

BRIMFIELD TOWNSHIP

04-032-10-00-000.000

32A

Portage COUNTY