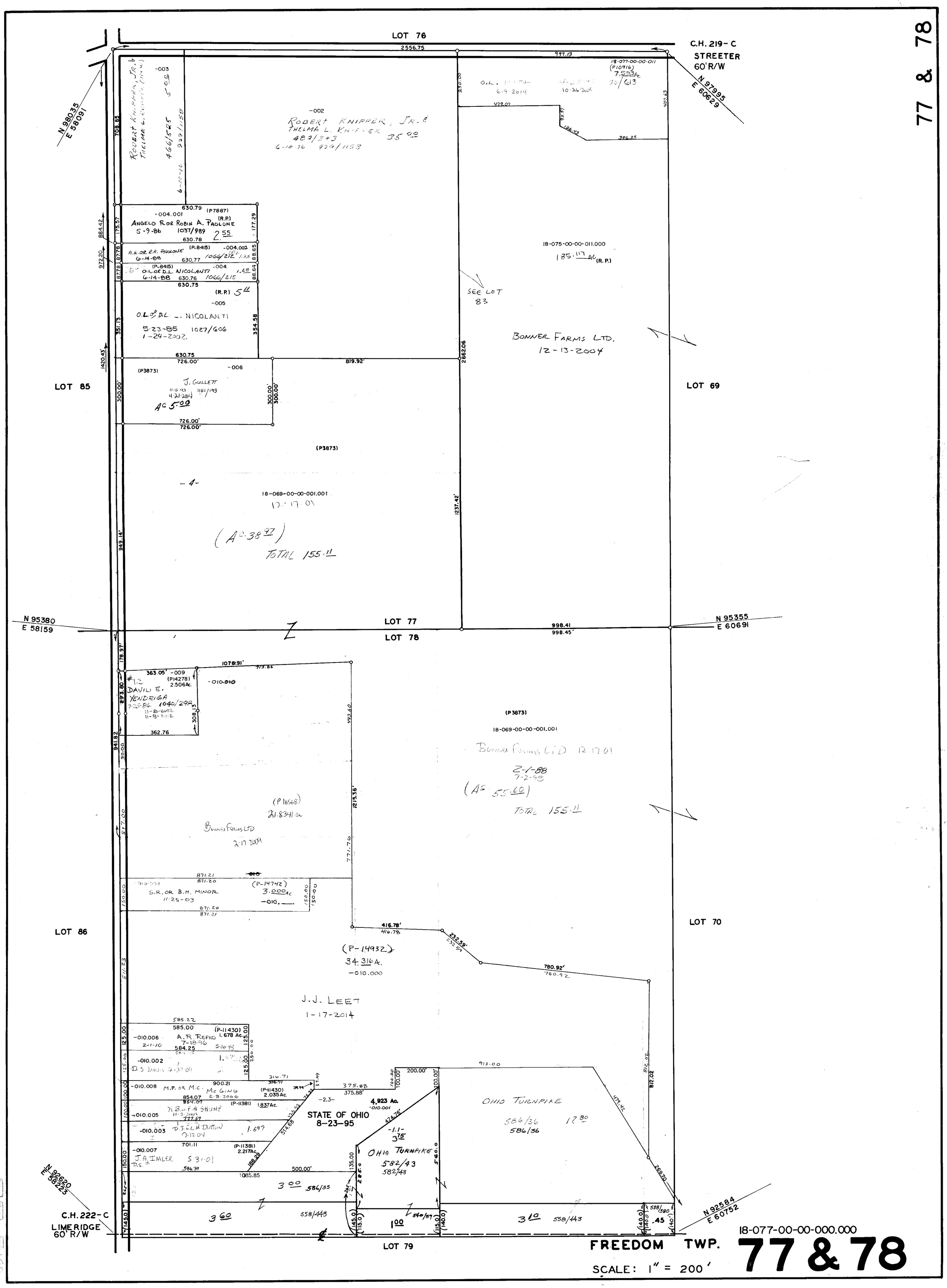
77 & 78
LOT 76
2556.75
999.13
C.H. 219-C
STREETER
60' R/W
N 97995
E 60629
N 98035
E 58091
-003
ROBERT KNIPPER, JR. & THELMA L. KNIPPER
466/585
929/1158
-002
ROBERT KNIPPER, JR. & THELMA L. KNIPPER
482/343
35.00
929/1158
18-077-00-00-011
(P10916)
7.553Ac.
20/613
18-075-00-00-011.000
185.117 AC (R.P.)
SEE LOT 83
BONNER FARMS LTD.
12-13-2004
-004.001
(P7887)
ANGELO R. OR ROBIN A. PAOLONE
5-9-86
1037/989
2.55
(P-8415)
-004.002
A.K. OR R.A. PAOLONE
6-14-88
1066/212
-004
O.L. OR D.L. NICOLANTI
6-14-88
1066/215
(R.P.) 5.11
-005
O.L. & D.L. NICOLANTI
5-23-85
1027/606
1-24-2002
-006
(P3873)
J. GULLETT
11-5-93
4-21-2014
1151/193
AC 5.00
LOT 85
LOT 69
-4-
18-069-00-00-001.001
12-17-01
(AC 38.97)
TOTAL 155.11
N 95380
E 58159
LOT 77
LOT 78
998.41
998.45'
N 95355
E 60691
-009
(P14278)
2.506Ac.
-010.010
DAVID E. YENDRIGA
7-25-86
1040/292
11-8-2002
11-8-2002
(P16568)
21.834Ac
BONNER FARMS LTD
2-17-2004
(P3873)
18-069-00-00-001.001
BONNER FARMS LTD 12-17-01
2-1-88
7-2-98
(AC 55.60)
TOTAL 155.11
S.R. OR B.H. MINOR
11-25-03
(P-14742)
3.000Ac
-010.
(P-14932)
34.316Ac.
-010.000
LOT 70
LOT 86
J.J. LEET
1-17-2014
(P-11430)
1.678 Ac.
-010.006
A.R. REPKO
7-18-96
-010.002
D.S. DAVIS
-010.008
M.P. OR M.C. McGING
2-8-2006
(P-11430)
2.035Ac.
-010.005
D.B. & P.A. SHUMP
-010.003
D.J. & M. DUTTON
(P-11381)
1.837Ac.
-010.007
J.A. IMLER
(P-11381)
2.217Ac.
STATE OF OHIO
8-23-95
4.923 Ac.
-010.001
OHIO TURNPIKE
586/36
586/36
OHIO TURNPIKE
582/43
582/43
N 92620
E 58223
C.H. 222-C
LIMERIDGE
60' R/W
LOT 79
558/443
558/443
N 92584
E 60752
18-077-00-00-000.000
FREEDOM TWP.
77 & 78
SCALE: 1" = 200'