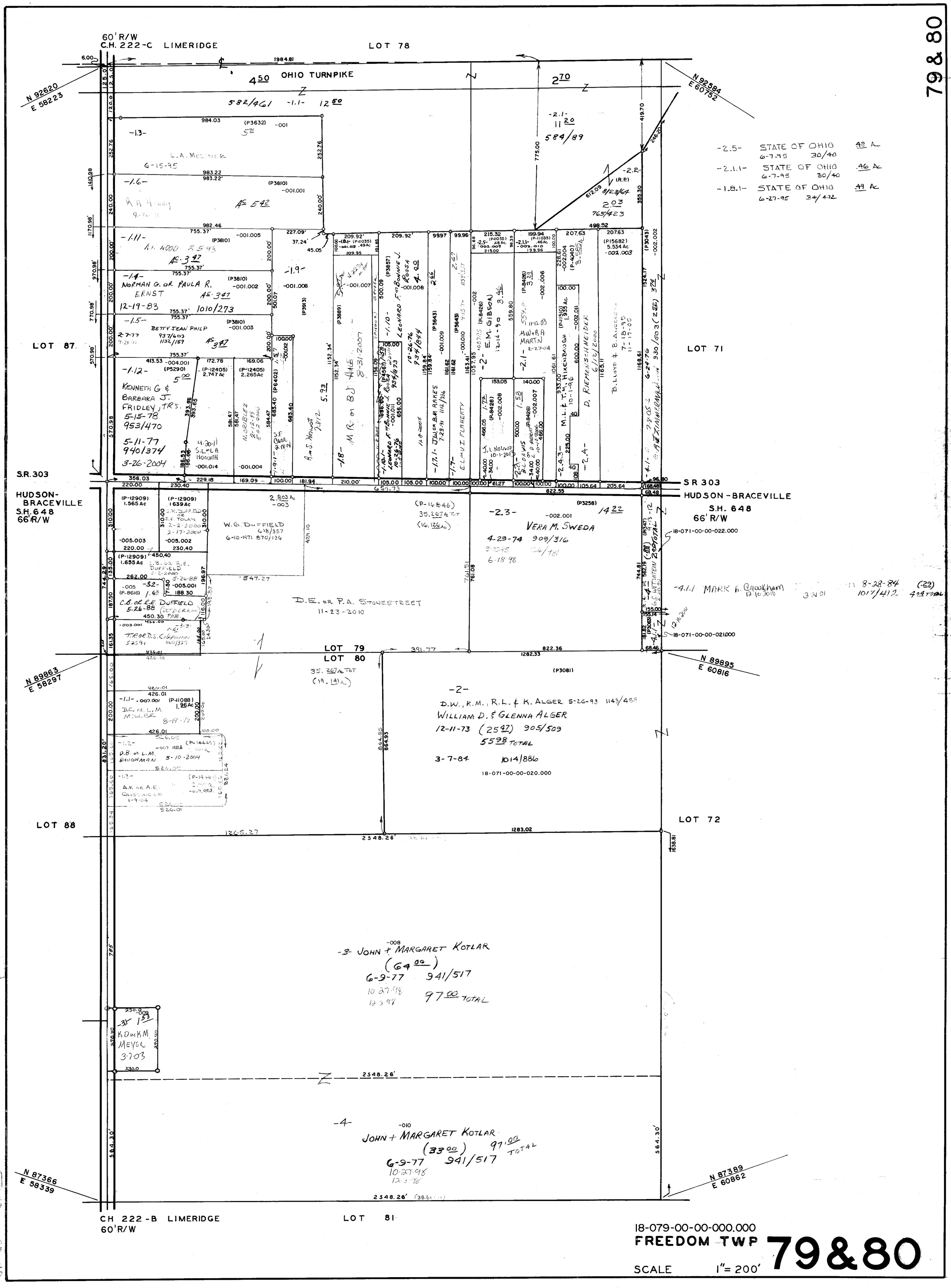
79 & 80
60' R/W
C.H. 222-C LIMERIDGE
LOT 78
OHIO TURNPIKE
N 92620
E 58223
N 92584
E 60752
-2.5- STATE OF OHIO .48 Ac
6-7-95 30/40
-2.1.1- STATE OF OHIO .46 Ac
6-7-95 30/40
-1.8.1- STATE OF OHIO .49 Ac
6-27-95 34/472
LOT 87
LOT 71
S.R. 303
HUDSON-BRACEVILLE
S.H. 648
66' R/W
SR 303
HUDSON-BRACEVILLE
S.H. 648
66' R/W
VERA M. SWEDA
4-23-74 909/316
D.E. or P.A. STONESTREET
11-23-2010
LOT 79
LOT 80
N 89863
E 58297
N 89895
E 60816
D.W., R.M., R.L. & K. ALGER 5-26-93 1143/458
WILLIAM D. & GLENNA ALGER
12-11-73 905/509
3-7-84 1014/886
18-071-00-00-020.000
LOT 88
LOT 72
JOHN & MARGARET KOTLAR
6-9-77 941/517
JOHN & MARGARET KOTLAR
6-9-77 941/517
N 87366
E 58339
N 87389
E 60862
CH 222-B LIMERIDGE
60' R/W
LOT 81
18-079-00-00-000.000
FREEDOM TWP
SCALE 1" = 200'
79&80