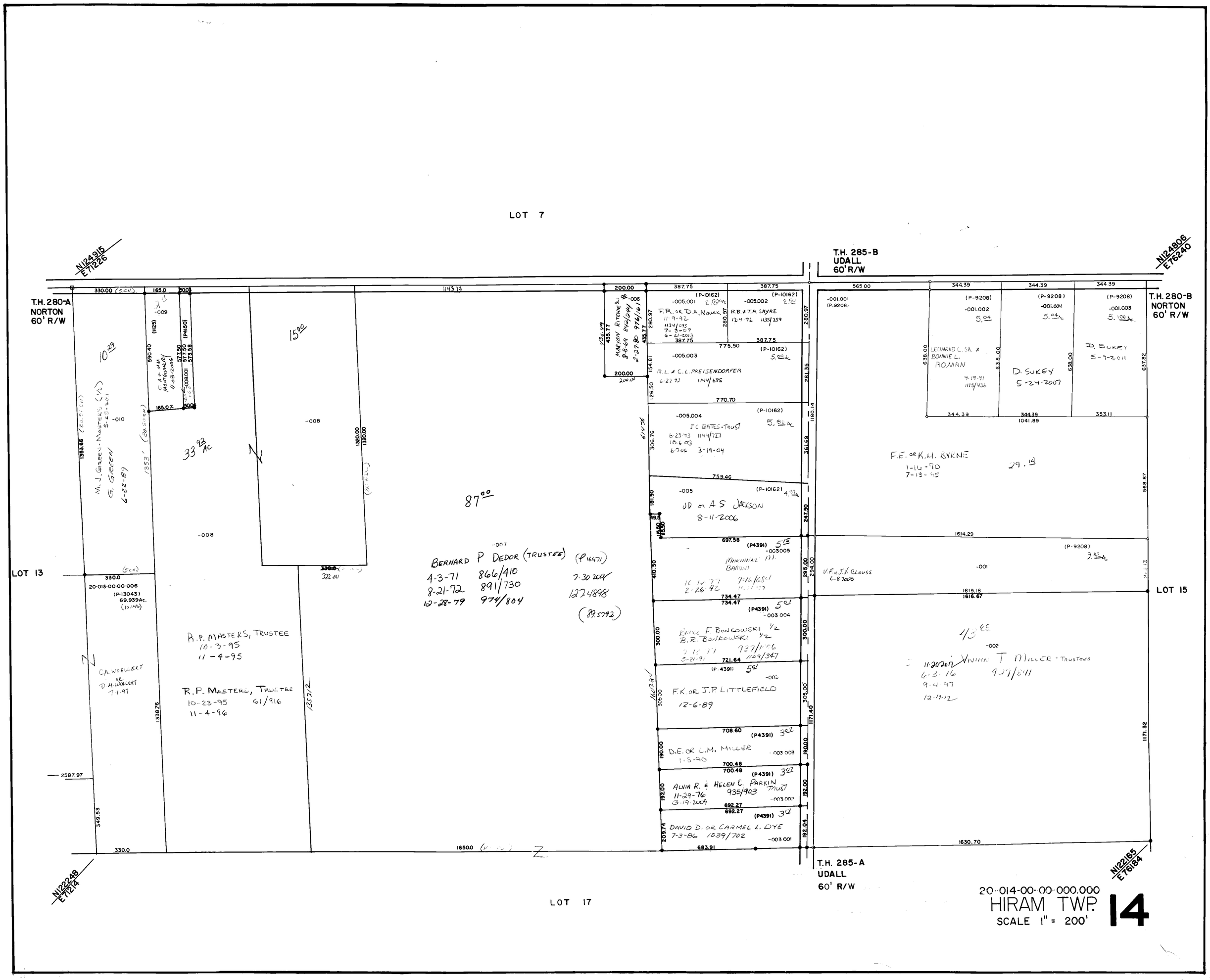
LOT 7
T.H. 285-B
UDALL
60' R/W
T.H. 280-A
NORTON
60' R/W
T.H. 280-B
NORTON
60' R/W
T.H. 285-A
UDALL
60' R/W
LOT 13
LOT 15
LOT 17
N124915
E71226
N124806
E76240
N122248
E71214
N122165
E76184
M. J. GREEN-MASTERS (1/2)
G. GREEN
6-22-89
C.A. & M.A. MONTGOMERY
11-03-2006
C.A. WOELLERT
OR
D.M. WOELLERT
7-1-97
R.P. MASTERS, TRUSTEE
10-3-95
11-4-95
R.P. MASTERS, TRUSTEE
10-23-95 61/916
11-4-96
BERNARD P DEDOR (TRUSTEE) (P16471)
4-3-71 866/410
8-21-72 891/730
12-28-79 974/804
7-30-2009
127.4898
(89.5792)
MARYAN RITCHIE
8-8-69 842/244
2-27-80 976/161
F.R. OR D.A. NOVAK
11-9-92
1134/095
7-3-07
6-21-2013
R.B. & T.A. SAYRE
12-4-92 1135/259
R.L. & C.L. PREISENDORFER
6-22-93 1144/685
J C BATES-TRUST
6-23-93 1144/727
10-6-03
6-7-06 3-19-04
JD or A S JACKSON
8-11-2006
MARIANNE M. BARONI
10-12-77
2-26-92
BRUCE F. BONKOWSKI 1/2
B.R. BONKOWSKI 1/2
7-18-77 937/1006
5-21-91 1109/347
F.K. OR J.P. LITTLEFIELD
12-6-89
D.E. OR L.M. MILLER
1-5-90
ALVIN R. & HELEN C. PARKIN TRUST
11-29-76 935/903
3-19-2009
DAVID D. OR CARMEL L. DYE
7-3-86 1039/702
LEONARD C. SR. & BONNIE L. ROMAN
9-19-91
1115/436
D. SUKEY
5-24-2007
D. SUKEY
5-9-2011
F.E. OR K.M. BYRNE
1-16-90
7-13-95
V.F. & J.V. CLOUSS
6-8-2006
VINNIE T MILLER - TRUSTEES
6-3-16
9-4-97
12-19-12
929/841
20-014-00-00-000.000
HIRAM TWP.
SCALE 1" = 200'
14