NORTH LIMERIDGE ACRES SUB. 1 VOL. 13 PG. 1

LOT 9 JOAN M. FRANCIS GR 3-5-86 1036/77
10 E.W. RUTHERFORD 1-19-10
11 WILLIAM C. SAXTON

LOT 40

NOTE: House numbers are indicated by *slanted* figures.

Example: *10276*

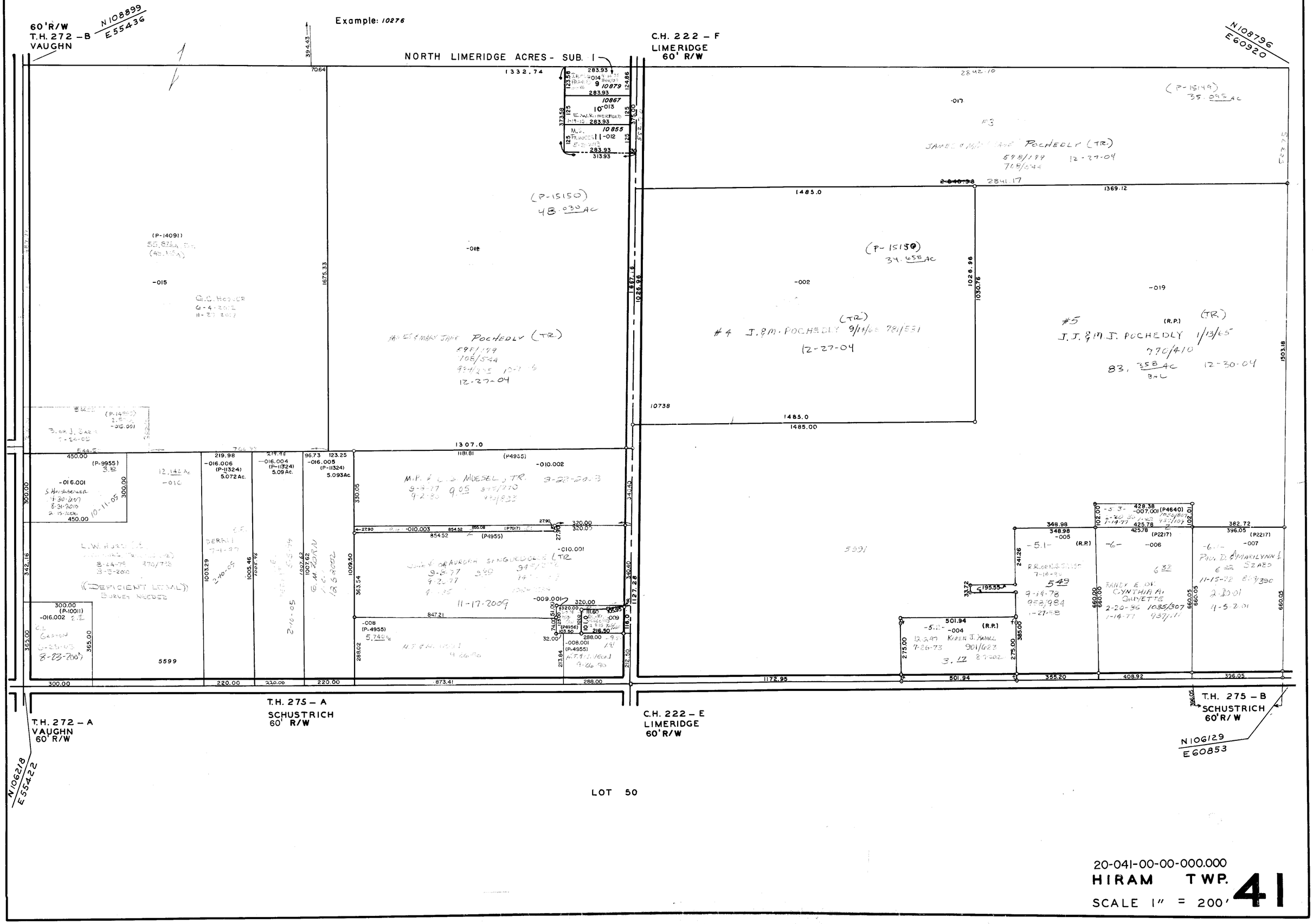

20-041-00-00-000.000

HIRAM TWP.

SCALE 1" = 200'

41