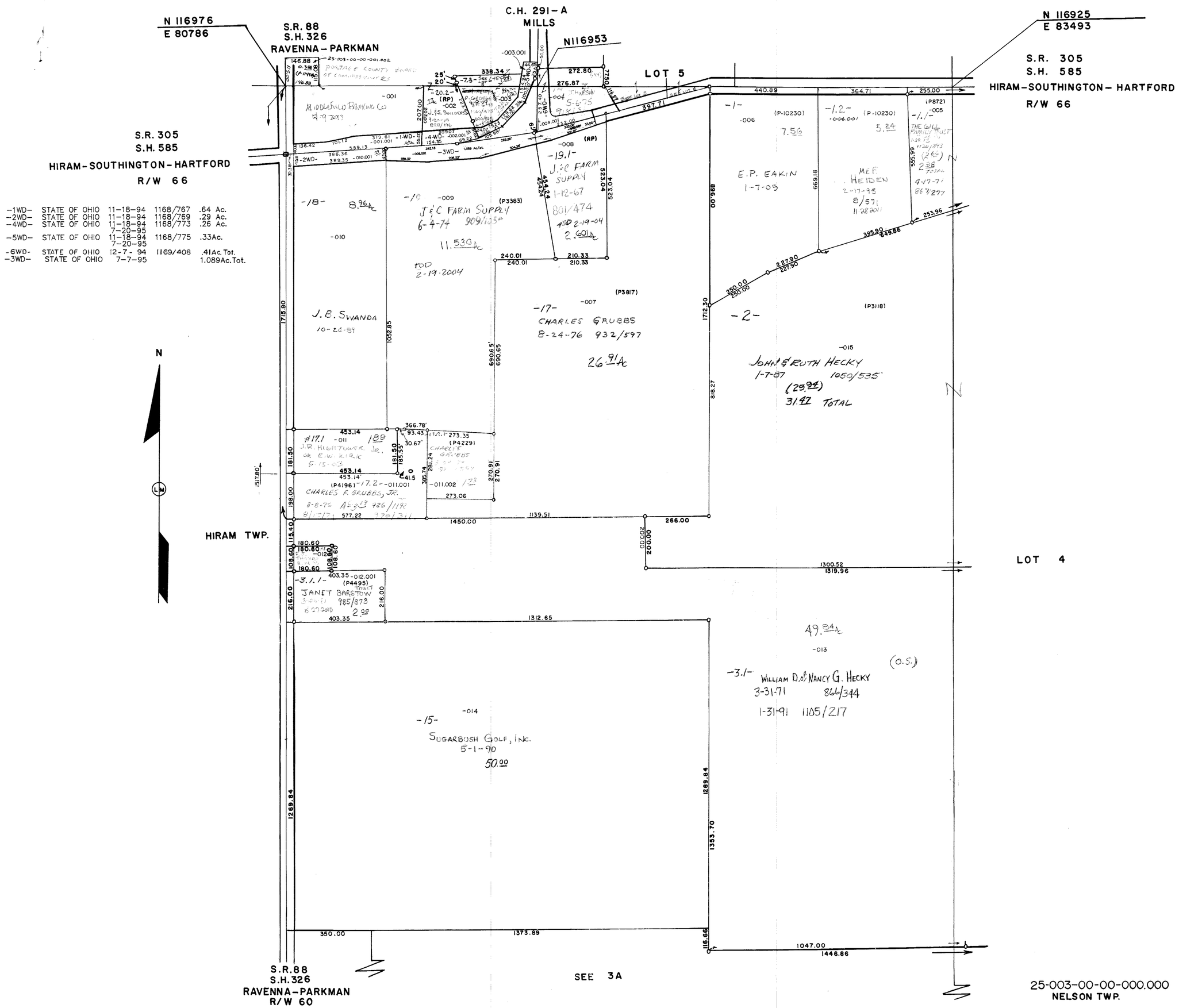
N 116976
E 80786
S.R. 88
S.H. 326
RAVENNA - PARKMAN
C.H. 291 - A
MILLS
N116953
N 116925
E 83493
S.R. 305
S.H. 585
HIRAM-SOUTHINGTON - HARTFORD
R/W 66
LOT 5
LOT 4
S.R. 305
S.H. 585
HIRAM-SOUTHINGTON-HARTFORD
R/W 66
-1WD- STATE OF OHIO 11-18-94 1168/767 .64 Ac.
-2WD- STATE OF OHIO 11-18-94 1168/769 .29 Ac.
-4WD- STATE OF OHIO 11-18-94 1168/773 .26 Ac.
7-20-95
-5WD- STATE OF OHIO 11-18-94 1168/775 .33Ac.
7-20-95
-6WD- STATE OF OHIO 12-7-94 1169/408 .41Ac.Tot.
-3WD- STATE OF OHIO 7-7-95 1.089Ac.Tot.
N
HIRAM TWP.
-18-
8.96Ac
-19-
J&C FARM SUPPLY
6-4-74 909/105
11.530Ac
TOD
2-19-2004
J.B. SWANDA
10-26-89
-19.1-
J&C FARM SUPPLY
1-12-67
801/474
TOD 2-19-04
2.601Ac
-17-
CHARLES GRUBBS
8-24-76 932/597
26.91Ac
E.P. EAKIN
1-7-05
MEF HEIDEN
2-17-95
8/571
11-28-2011
-2-
JOHN & RUTH HECKY
1-7-87 1050/535
(29.92)
31.42 TOTAL
-17.1
J.R. HIGHTOWER JR.
CHARLES GRUBBS
-17.2-
CHARLES F. GRUBBS, JR.
-3.1.1-
JANET BARSTOW
985/373
2.00
-15-
SUGARBUSH GOLF, INC.
5-1-90
50.00
49.84Ac
-3.1-
WILLIAM D. & NANCY G. HECKY
3-31-71 866/344
1-31-91 1105/217
(O.S.)
S.R.88
S.H.326
RAVENNA-PARKMAN
R/W 60
SEE 3A
25-003-00-00-000.000
NELSON TWP.
1" = 200'
3