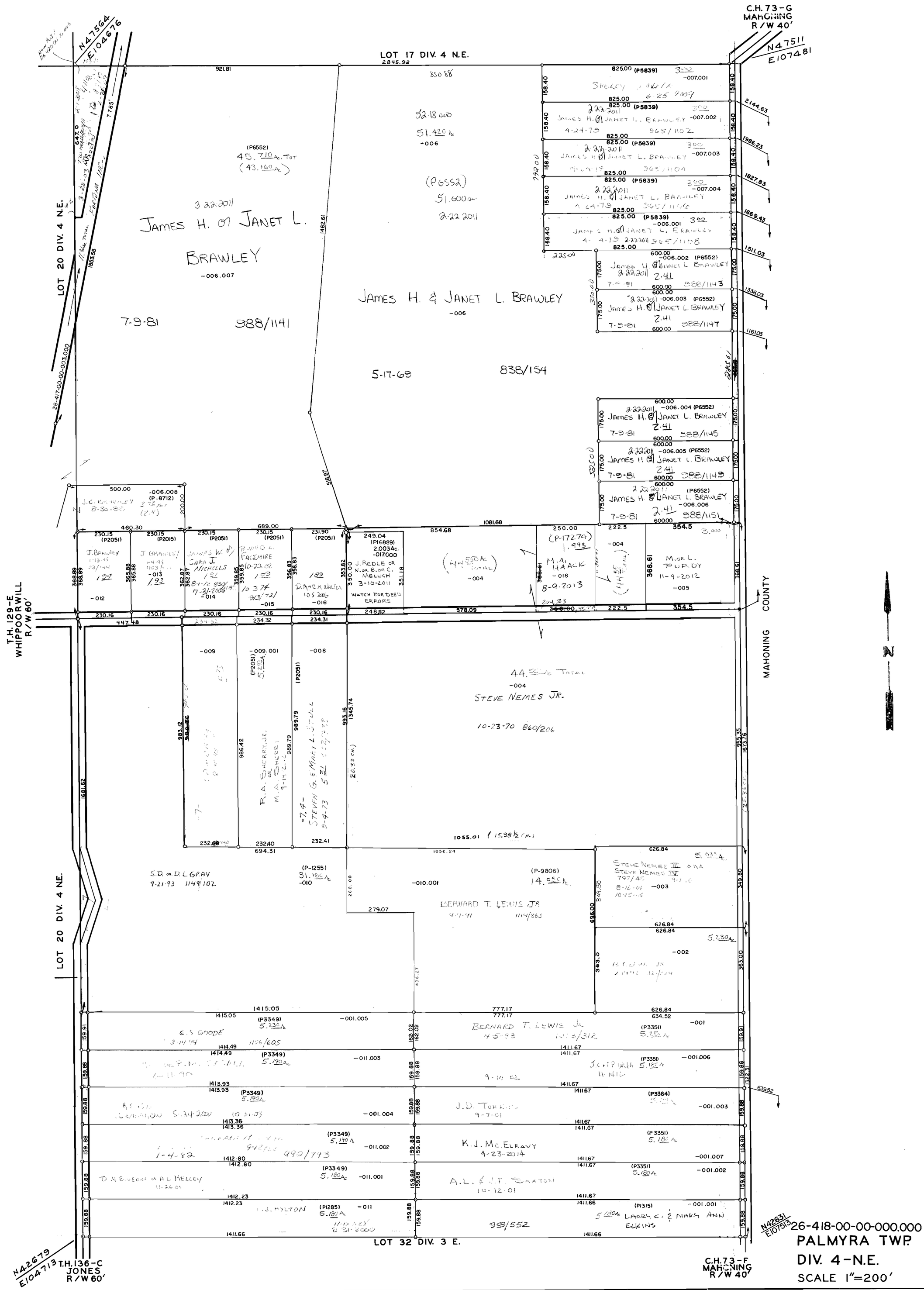
C.H. 73-G
MAHONING
R/W 40'
N47511
E107481
LOT 17 DIV. 4 N.E.
2845.92
921.81
N47564
E104676
LOT 20 DIV. 4 N.E.
JAMES H. & JANET L. BRAWLEY
-006.007
7-9-81
988/1141
JAMES H. & JANET L. BRAWLEY
-006
5-17-69
838/154
(P6552)
45.710 Ac. TOT
(43.160 Ac)
51.420 Ac
-006
(P6552)
51.600 Ac
2-22-2011
825.00 (P5839)
-007.001
-007.002
-007.003
-007.004
-006.001
600.00
-006.002 (P6552)
-006.003 (P6552)
-006.004 (P6552)
-006.005 (P6552)
-006.006
2.41
988/1145
988/1149
988/1151
500.00
-006.008
(P-8712)
T.H. 129-E
WHIPPOORWILL
R/W 60'
MAHONING COUNTY
44.550 Ac TOTAL
-004
STEVE NEMES JR.
10-23-70 860/206
-009
-009.001
-008
-010
-010.001
-011
-011.001
-011.002
-011.003
-011.004
-001.005
-001.006
-001.007
-001.002
-001.003
-001
-002
-003
-012
-013
-014
-015
-016
-017000
-018
LOT 20 DIV. 4 N.E.
LOT 32 DIV. 3 E.
N42679
E104713
T.H. 136-C
JONES
R/W 60'
C.H. 73-F
MAHONING
R/W 40'
N42631
E107513
26-418-00-00-000.000
PALMYRA TWP.
DIV. 4-N.E.
SCALE 1"=200'
18