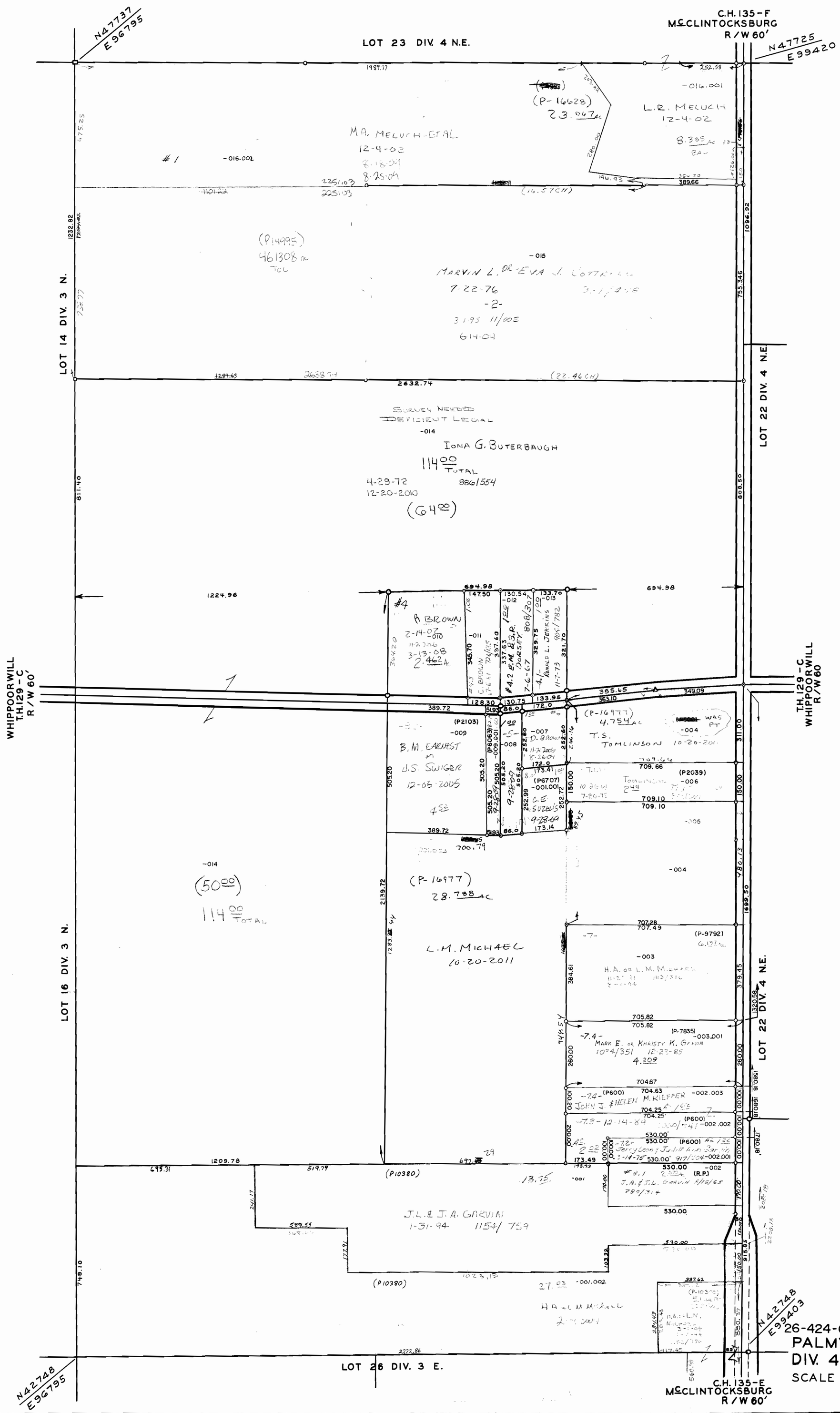
24 NE
LOT 23 DIV. 4 N.E.
C.H. 135-F
McCLINTOCKSBURG
R/W 60'
N47737
E96795
N47725
E99420
LOT 14 DIV. 3 N.
LOT 22 DIV. 4 N.E.
LOT 16 DIV. 3 N.
LOT 26 DIV. 3 E.
WHIPPOORWILL
T.H. 129-C
R/W 60'
T.H. 129-C
WHIPPOORWILL
R/W 60
C.H. 135-E
McCLINTOCKSBURG
R/W 60'
N42748
E96795
N42748
E99403
M.A. MELUCH-ETAL
12-4-02
L.R. MELUCH
12-4-02
MARVIN L. OR EVA J. COTTRELL
7-22-76
IONA G. BUTERBAUGH
SURVEY NEEDED
DEFICIENT LEGAL
R. BROWN
2-14-07
B.M. EARNEST
J.S. SWIGER
12-05-2005
T.S. TOMLINSON
10-20-2011
L.M. MICHAEL
10-20-2011
MARK E. OR KHRISTY K. GARVIN
10-23-85
JOHN J. & HELEN M. KIEFFER
J.L. & J.A. GARVIN
1-31-94
26-424-00-00-000.000
PALMYRA TWP.
DIV. 4-N.E.
SCALE 1"=200'
24