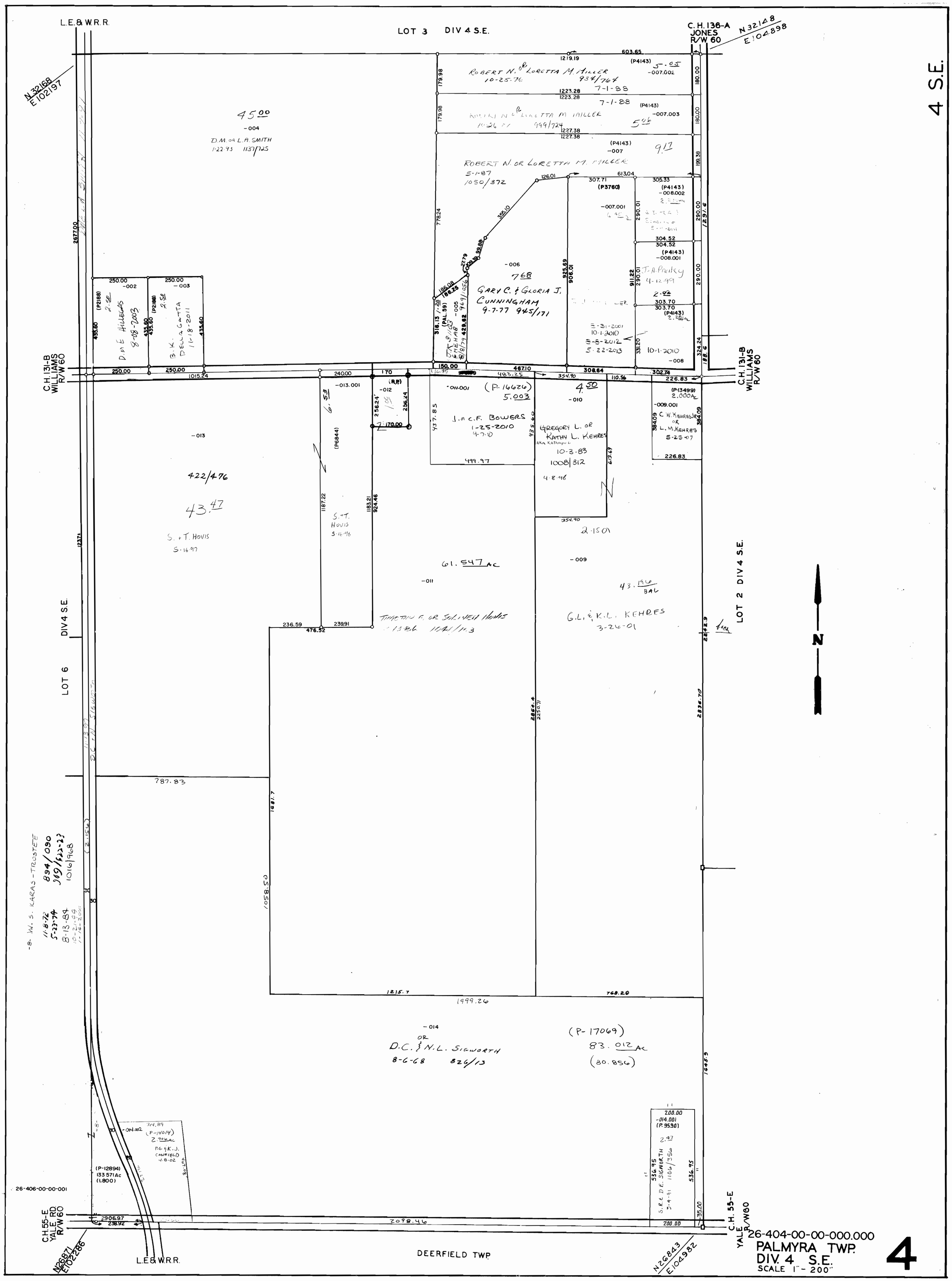
L.E.& W.R.R.
LOT 3 DIV 4 S.E.
C.H. 136-A JONES R/W 60
N32148 E104898
N32168 E102197
4 S.E.
ROBERT N. OR LORETTA M. MILLER 10-25-76 934/764 7-1-88
ROBERT N. OR LORETTA M. MILLER 999/724
ROBERT N. OR LORETTA M. MILLER 5-1-87 1050/372
D.M. OR L.A. SMITH 1-22-93 1137/725
GARY C. & GLORIA J. CUNNINGHAM 9-7-77 945/171
D.M. & E. HILLEGAS 8-08-2003
B.K. DELLA GATTA 1-18-2011
C.H. 131-B WILLIAMS R/W 60
J.M. & C.F. BOWERS 1-25-2010 4-7-10
GREGORY L. OR KATHY L. KEHRES 10-3-83 1008/312
C.W. KEHRES JR. OR L.M. KEHRES 5-25-07
S. + T. HOVIS 5-16-96
G.L. & K.L. KEHRES 3-26-01
LOT 2 DIV 4 S.E.
LOT 6 DIV 4 S.E.
W. S. KARAS - TRUSTEE 894/090 969/623-2 1016/968
D.C. & N.L. SIGWORTH 8-6-68 826/13
(P-17069) 83.012 AC (80.856)
S.R.& D.E. SIGWORTH 3-4-91 1106/356
(P-14014) 2.706 AC P.G. & K.J. CANFIELD 4-8-02
(P-12894) 133.571 Ac (1.800)
26-406-00-00-001
C.H. 55-E YALE RD R/W 60
N26871 E102286
L.E.& W.R.R.
DEERFIELD TWP.
N26843 E104982
26-404-00-00-000.000
PALMYRA TWP.
DIV. 4 S.E.
SCALE 1" - 200"
4