OLDE MILL RUN SUBDIVISION

SUB LOTS 1–31 & BLOCKS A & B PLAT 2001–118 12–21–2001

OWNER OF UNSOLD LOTS. CARTER LUMBER DEVELOPMENT CO. 1–31–2000

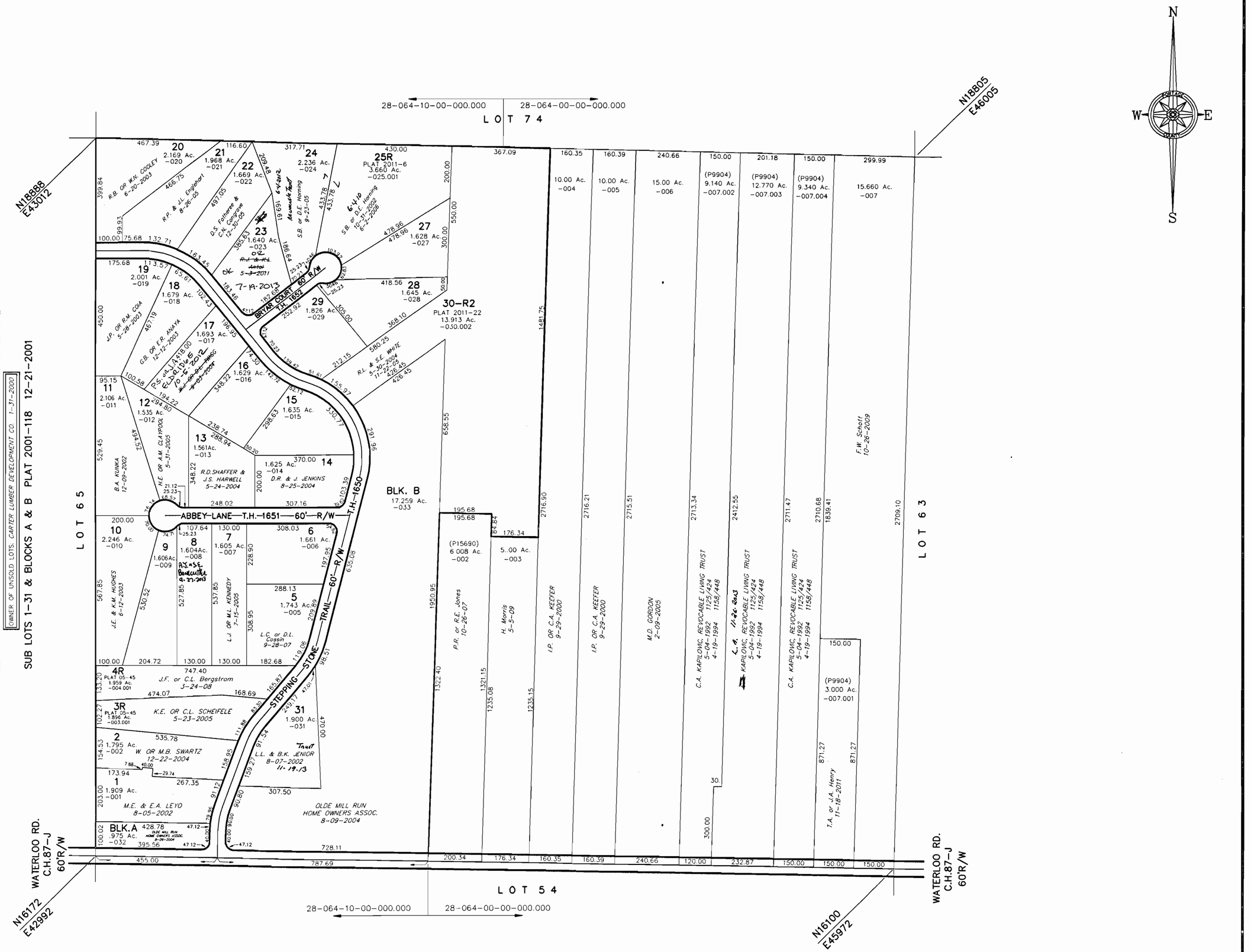

28–064–10–00–000.000
28–064–00–00–000.000
RANDOLPH TWP.

FILE NO. 2806400