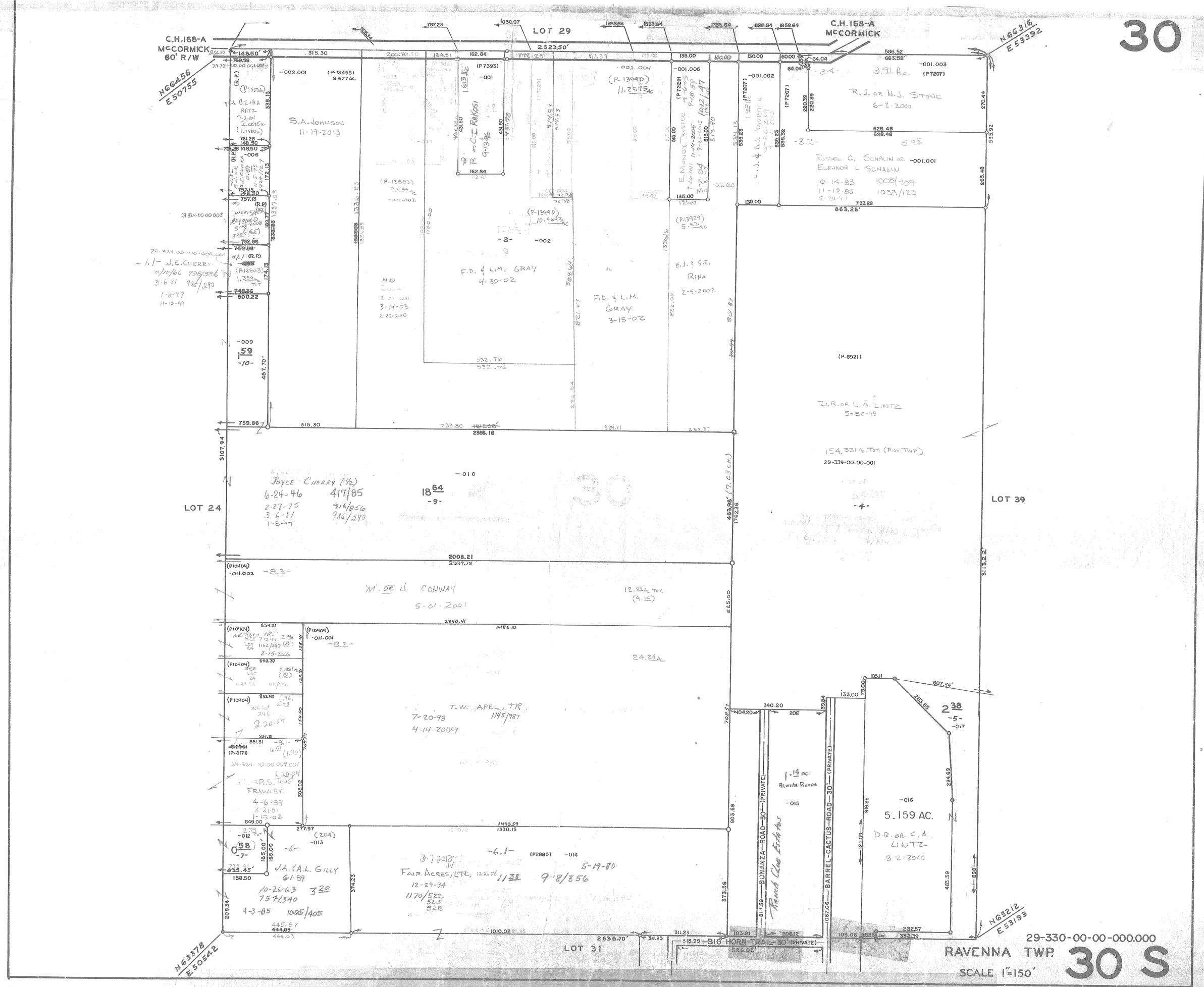
30
C.H.168-A McCORMICK 60' R/W
LOT 29
C.H.168-A McCORMICK
N66456 E50755
N66316 E53392
S.A. JOHNSON 11-19-2013
R. on C.I. RAKOSI 9-13-96
E. MONDY TRUSTEE
C.J. & R.J. VAVROCK
R.J. OR N.J. STONE 6-2-2000
ROSSEL C. SCHALIN OR ELEANOR L. SCHALIN
F.D. & L.M. GRAY 4-30-02
F.D. & L.M. GRAY 3-15-02
E.J. & S.E. RIHA 2-5-2002
M.D. COVA 3-14-03
J.E. CHERRY
D.R. OR C.A. LINTZ 5-30-98
154.331 Ac. Tot. (Rav. Twp.)
29-339-00-00-001
JOYCE CHERRY (1/2)
LOT 24
LOT 39
M. OR J. CONWAY 5-01-2001
T.W. APEL, TR. 7-20-93 4-14-2009
R.S. FRAWLEY
J.A. & A.L. GILLY
FAIR ACRES, LTD.
BONANZA ROAD 30' (PRIVATE)
BARREL CACTUS ROAD 30' (PRIVATE)
Ranch Club Estates
5.159 AC.
D.R. OR C.A. LINTZ 8-2-2010
BIG HORN TRAIL 30' (PRIVATE)
LOT 31
N63378 E50542
N63212 E53193
29-330-00-00-000.000
RAVENNA TWP.
SCALE 1"=150'
30 S