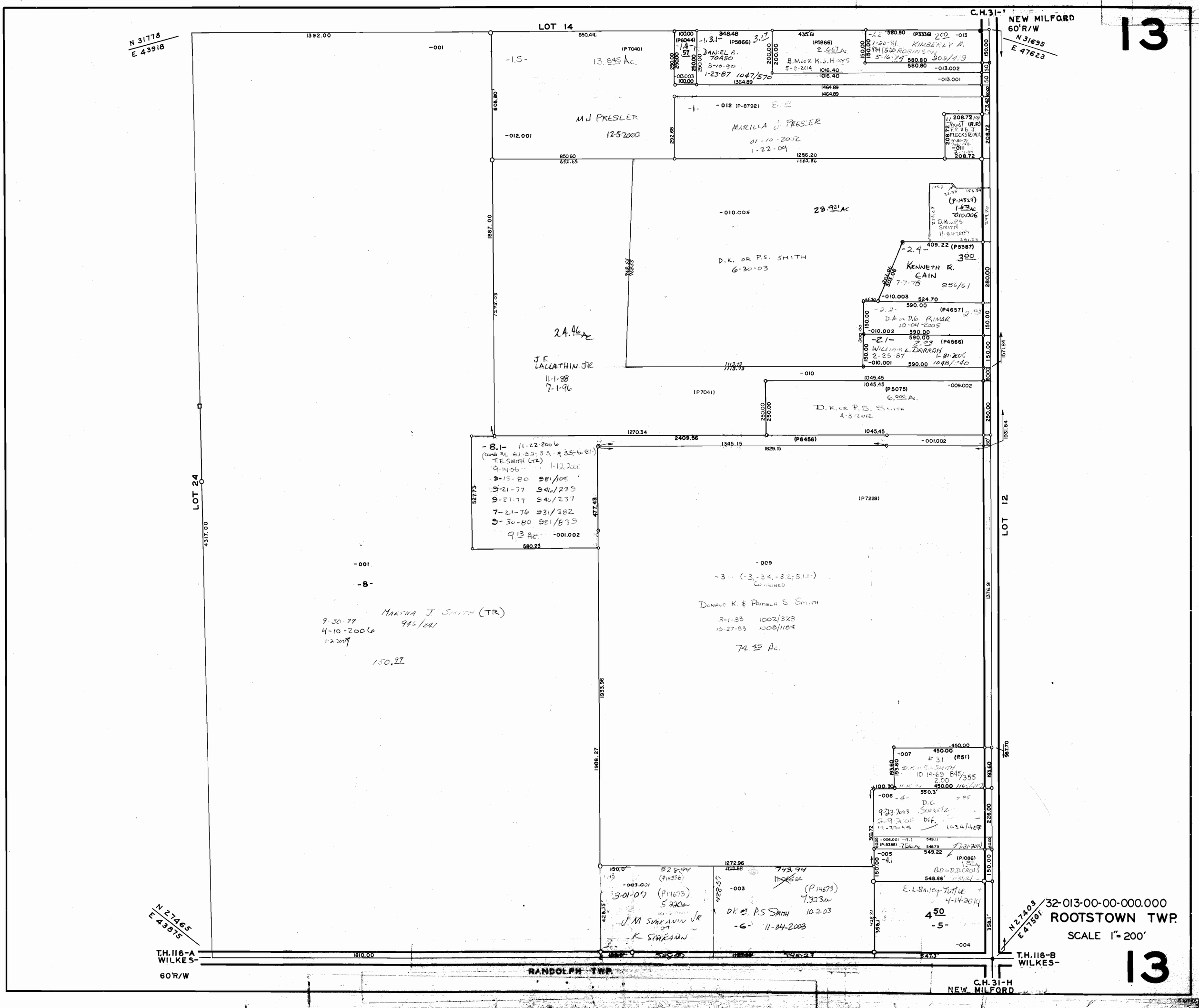
13
LOT 14
C.H.31-
NEW MILFORD
60'R/W
N 31778
E 43918
N 31695
E 47623
13.845 Ac.
M J PRESLER
12-5-2000
DANIEL A. TOASO
8-10-90
1-23-87 1047/570
B.M. OR K.J. HAYS
5-8-2014
KIMBERLY A. ROBINSON
5-16-79 909/419
MARILLA J. PRESLER
01-10-2002
1-22-09
TRUST (R.P.)
F.P. & B.J. FLECKSTEINER
28.921 AC
D.K. OR P.S. SMITH
6-30-03
KENNETH R. CAIN
7-7-78 956/61
D.A. or D.G. RIMAR
10-04-2005
WILLIAM L. DARRAH
2-25-87
24.46 Ac
J.F. LALLATHIN JR
11-1-88
7-1-96
D.K. OR P.S. SMITH
4-3-2012
T.E. SMITH (TR)
9-14-06
9-15-80 981/105
9-21-77 946/239
9-21-77 946/237
7-21-76 931/382
9-30-80 981/839
9.13 Ac.
LOT 24
LOT 12
MARTHA J. SMITH (TR)
9-30-77
4-10-2006
946/241
150.97
DONALD K. & PAMELA S. SMITH
3-1-83 1002/328
10-27-83 1008/1184
74.45 Ac.
D.K. or P.S. SMITH
10-14-69 845/355
D.C. SWARTZ
9-23-2013
2-9-2000
1034/409
E.L. BAILEY TUTTLE
4-14-2014
4.50
-5-
J.M. SIMKANIN JR
K. SIMKANIN
3-01-07
D.K. or P.S. SMITH
10-2-03
-6-
11-04-2008
N 27465
E 43875
N 27403
E 47501
T.H. 116-A
WILKES-
60'R/W
T.H. 116-B
WILKES-
RANDOLPH TWP.
C.H. 31-H
NEW MILFORD
32-013-00-00-000.000
ROOTSTOWN TWP.
SCALE 1" = 200'
13