HILLTOP SUBDIV. NO. 1-2-3

OWNER OF VACANT LOTS C.R. & M.G. MARKS

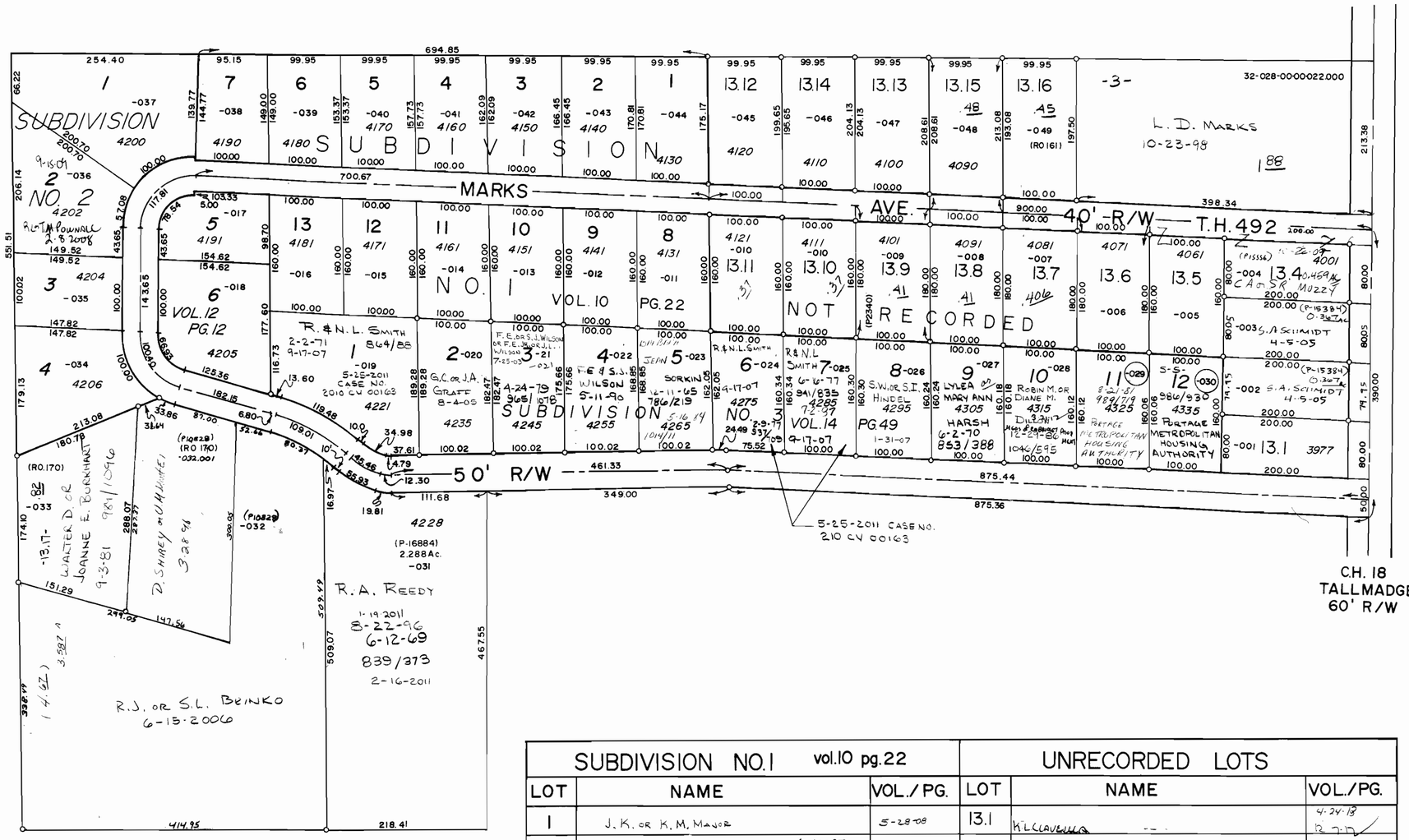

SUBDIVISION NO.1 vol.10 pg.22			UNRECORDED LOTS		
LOT	NAME	VOL./PG.	LOT	NAME	VOL./PG.
1	J. K. OR K. M. MAJOR	5-28-08	13.1	K. L. CLAVELLA	4-24-18 12-7-17
2	T.P. STRABLEY 6-6-97 8-14-92	1130/298			
3	J. MOSER	4-19-2010			
4	D. ANDERSON 3-21-93		13.4	JEROME A. HOLST	9-13-2005
5	W.R. BAKER 4-10-03 8-21-96 8-22-96 9-16-99	905/237	13.5	B.R. FULKS & M.R. BONDARENKA 5-29-03	
6	JANICE LYNN BAKER 6-24-10 4-10-03 8-1-80	979/1056	13.6	P.J. & K. MULHOLLEN 7-2-02	
7	J.R. JF GEMEN J.A. STURGILL	6-3-2013	13.7	ROBERT J. OR LINDA A. COOK 4-2-85 11-8-84	10-25-93 1019/676
8	C. MAYLE OR T. RIEMENSCHNEIDER	6-30-06	13.8	R. OR S. ROSHON	2-15-2007
9	J.C. OR I.D. SMITH	8-10-07	13.9	R.P. OR C.A. LULI 5-7-87	
10	R. OR C.A. CHRISTIAN 4-21-98		13.10	S.B. & D.E. HORNING	5-10-2012
11	ERNEST L. OR SYLVIA H. ELDRIDGE 4-4-86	1036/986 620/247	13.11	G. & K. [illegible] 3-28-85	4-29-09
12	EL OR SH ELDRIDGE 7-18-91	1112/623	13.12	S.B. & D.E. HORNING CO-TRUSTEES	12-27-2012
13	R.D. SR. & H.E. MILLS 6-1-92	1124/609	13.13	D.S. & D.A. BAIRD	1-28-03
SUBDIVISION NO.2 vol.12 pg.12			13.14	DAVID R. & MARY E. SHABINO 8-8-67	810/37
1	J.R. JF GEMEN J.A. STURGILL TRUST J.A. GEMEN	6-3-13	13.15	R.A. & S.S. MARTENES	5-29-2012
2	F.M. POWNALL 2-8-2008	7-7-2005	13.16	5-9-2012 JUDITH G. WILLIAMS 3-21-77	3-15-2006 938/720
3	THE STATE OF OHIO 5-9-2012				
4	WALTER D. OR JOANNE E. BURKHART 4-3-81	989/1096			
5	R.D. & H.E. MILLS 11-19-2001 9-9-96				
6	PETER & REGINA VITUCCI TRUST 2-8-12 7-30-76	931/807			

32-028-10-00-000.000

ROOTSTOWN TWP.

SCALE: 1" = 100'

28-A