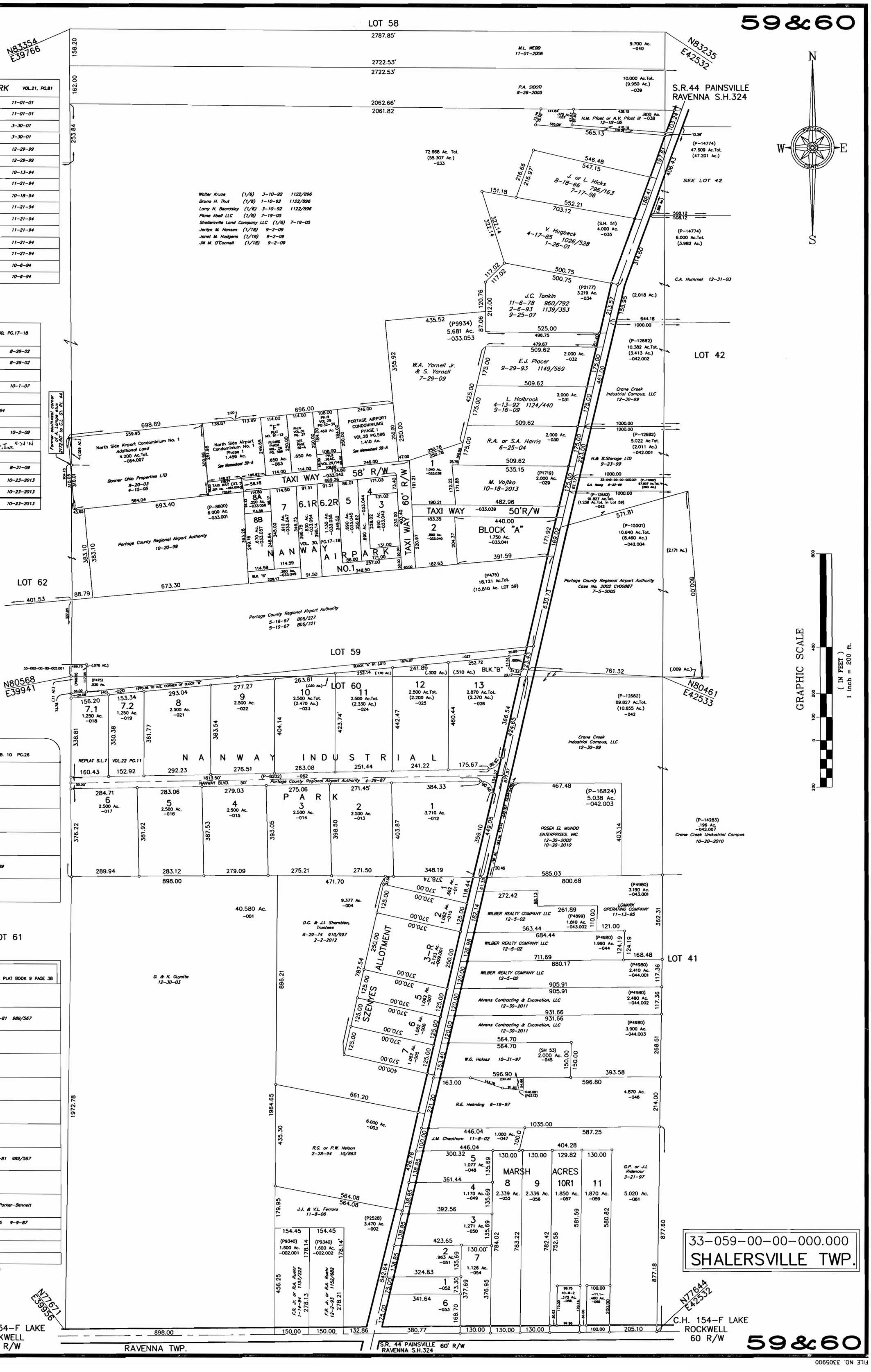

LOT	NANWAY INDUSTRIAL PARK VOL.21, PG.81	
1	Portage County Regional Airport Authority	11-01-01
2	Portage County Regional Airport Authority	11-01-01
3	Portage County Regional Airport Authority	3-30-01
4	Portage County Regional Airport Authority	3-30-01
5	Portage County Regional Airport Authority	12-29-99
6	Portage County Regional Airport Authority	12-29-99
7.1	Portage County Regional Airport Authority	10-13-94
7.2	Portage County Regional Airport Authority	11-21-94
8	Portage County Regional Airport Authority	10-18-94
9	Portage County Regional Airport Authority	11-21-94
10	Portage County Regional Airport Authority	11-21-94
11	Portage County Regional Airport Authority	11-21-94
12	Portage County Regional Airport Authority	11-21-94
13	Portage County Regional Airport Authority	11-21-94
BLK.A	Portage County Regional Airport Authority	10-6-94
BLK.B	Portage County Regional Airport Authority	10-6-94

NANWAY AIRPARK NO. 1 VOL.30, PG.17-18		
1	Portage County Regional Airport Authority	8-26-02
2	Portage County Regional Airport Authority	8-26-02
3	G.A. Novack 3-14-86 12-14-95	
4	Portage County Regional Airport Authority	10-1-07
5	L.R. Davis or E.W. Day 6-26-03	
PLAT 94-23 6.1R	Portage Airport Condominium Association 6-1-94	
6.2R	T.J. Paul 6-18-04 9-2-08	
7	Portage County Regional Airport Authority	10-2-09
PLAT 94-40 8A	~~R. Harris 2-25-97~~ BOTSIS AIRCRAFT LIMITED, INC. 4-24-14	
8B	D.M. Kolar	
BLK. "A"	J.M. Hansen, J.H. Hudgens, J.M. O'Connell	8-31-09
BLK. "B"	Portage Airport Condominium Association	10-23-2013
TAXI WAY 1	Portage Airport Condominium Association	10-23-2013
TAXI WAY 2	Portage Airport Condominium Association	10-23-2013

SZENYES ALLOTMENT PB. 10 PG.26	
1	R. Harris 3-25-2013
2	R. Harris 3-25-2013
3-R	REPLAT 93-1 W.L. or T.K. Montgomery 7-31-01
5	N.W. or J.M. O'Dell 8-10-78 957/599 11-28-89
6	B.L. Hoyack or M. Stoutenborough 7-17-89
7	R.or A.F. Milicia 10-16-78 959/1192 10-1-81 990/679 12-26-95

MARSH ACRES PLAT BOOK 9 PAGE 38	
LOT	NAME
1	J.V. Marsh 5-13-75 918/712 8-17-81 989/567
2	Z.M. Yost 5-23-2013
3	N.F. & V.M. Keppler 11-13-68 931/01
4	J.M. CRUISE 9-29-2006
5	L.W.,Sr. or E.J. Johnson 8-26-99
6	J.V. & L. Marsh 1-19-71 866/123
7	J.V. Marsh 5-13-75 918/712 8-17-81 989/567
8	J.E.D. Tushar 11-6-09
9	R.B. Parker, M.L. Parker, J.M. Bennett, M.A. Parker-Bennett 7-28-08
10-R-1	C.F. or D.R. Pittman 11-29-77 4-2-85 9-9-87
10-R-2	O.R. or R.G. Osborne 9-8-04
11	C.F. or D.R. Pittman 4-2-85
11.1	J.L. Nelson 6-30-75 920/153

REPLAT OF S/L 10 VOL.34 PG.70

33-059-00-00-000.000
SHALERSVILLE TWP.