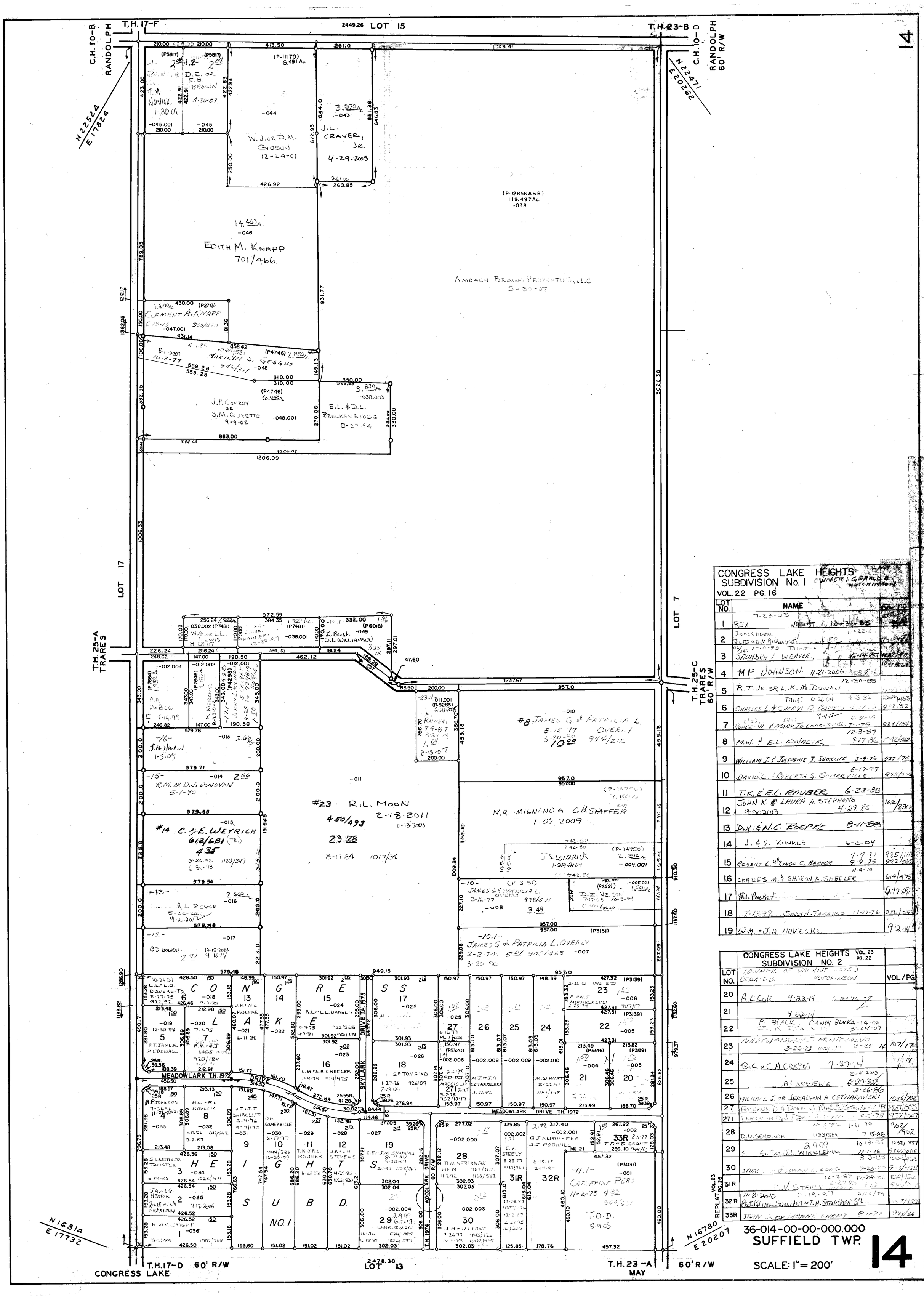

CONGRESS LAKE HEIGHTS SUBDIVISION No. 1
VOL. 22 PG. 16

LOT NO.	NAME	
1	REX WRIGHT 10-31-85	
2	JAMES HEATER	
3	SAUNDRA L. WEAVER 6-14-85	
4	MF JOHNSON 11-21-2006	
5	R.T. JR OR L.K. McDOWALL 12-30-88	
6	CHARLES L. & CHERYL O. BOWERS	1009/183
7	ROBERT W. & MARY JO LOOS - TRUSTEES 7-1-75	920/184
8	M.W. & B.L. KOVACIK 9-17-86	1042/542
9	WILLIAM J. & JOSEPHINE J. SHIRCLIFF 3-9-76	927/173
10	DAVID G. & ROBERTA G. SOMERVILLE 8-17-77	944/386
11	T.K. & R.L. RAUBER 6-23-88	
12	JOHN K. & LAURA A. STEPHENS 4-27-85	1026/830
13	D.H. & N.C. ROEPKE 8-11-88	
14	J. & S. KUNKLE 6-2-04	
15	ROBERT L. OR LINDA C. BARBER 9-9-75	922/565
16	CHARLES M. & SHARON A. SHEELER 11-4-74	914/475
17	H.L. PASKET	
18	T. & M.T. SHELLY A. TOMAIKO 1-27-76	926/09
19	W.M. & J.A. NOVESKE	

CONGRESS LAKE HEIGHTS SUBDIVISION NO. 2
VOL. 23 PG. 22

LOT NO.	(OWNER OF VACANT LOTS) GERALD B. HUTCHINSON	VOL/PG
20	R.L. Cole 4-22-14	
21	4-22-14	
22	P. BLACK, CANDY BLACKA - 14-06 E.K. BLACKA 5-04-07	
23	ANDREW & NANCY J. MONTEBELLO 3-20-93 2-25-74	907/17
24	B.L. & C.M. CARPER 7-27-14	
25	A. LINDENBERG 2-11-2013 6-27-2008 3-26-86	
26	MICHAEL J. OR JERALYNN A. CETNAROWSKI	1036/702
27	FRANKLIN D. & DORIS J. MACCIOLI - Trustees 12-1-99	967/803
27.1	FRANKLIN D. & DORIS J. MACCIOLI 5-2-78	952/1047
28	D.M. SERDINAK 1-11-79 7-15-88	962/962
29	G.E. & J.L. WINKLEMAN 10-18-85 11-1-76	1032/337 934/085
30	JAMES & DIANNA L. LONG 3-3-83 7-26-77	1002/465 943/128
31R	D.V. STEELY 12-2-87 12-28-82 2-22-95	1000/1126
32R	B.J. KLIMP - STARCHER & T.H. STARCHER 11-3-2010 2-19-97 6-16-79	967/159
33R	JOHN D. OR DIANNA L. GRANT 8-11-77	944/66

REPLAT VOL. 23 PG. 26

36-014-00-00-000.000
SUFFIELD TWP.

SCALE: 1" = 200'

14