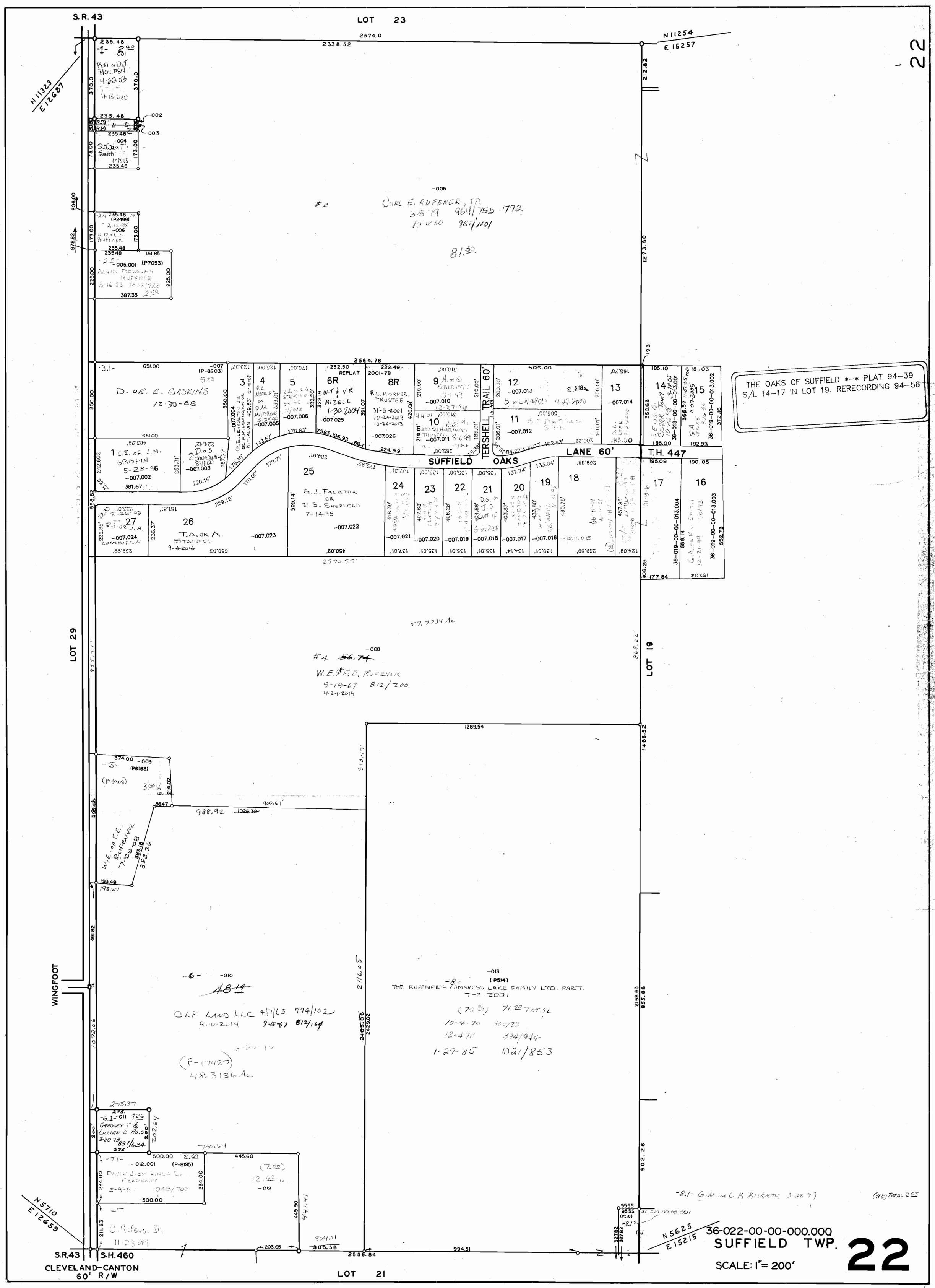
S.R. 43
LOT 23
2574.0
2338.52
N 11254
E 15257
N 11323
E 12687
370.0
235.48
-1- 2.00
-001
RANDY HOLDEN
4-22-03
-002
-003
-004
173.00
806.00
978.82
-005
#2
CARL E. RUFENER, JR.
3-8-79 964/755-772
10-6-80 784/1101
81.32
-2.4- 235.48 (P2499)
-006
A.D. + L.C. RUFENER
-2.5- -005.001 (P7053)
ALVIN DOUGLAS RUFENER
151.85
387.33
225.00
1273.80
212.82
256.4.76
-3.1-
651.00
-007 (P-8803)
5.22
D. OR C. GASKINS
12-30-88
350.00
-007.004
G.E. LEWISTON JR. OR K.M. LEWISTON OR K.M. ALLEN
409.83'
-007.005
-007.006
232.50
REPLAT
222.49
2001-78
8R
R.L. HARPER TRUSTEE
11-5-2001
10-24-2013
-007.025
-007.026
224.99
9
-007.010
10
-007.011
TERSHELL TRAIL 60'
12
-007.013
2.318A
11
-007.012
13
-007.014
14
15
SUFFIELD OAKS LANE 60'
T.H. 447
1
C.E. OR J.M. GRISPIN
5-28-96
-007.002
381.67
2
-007.003
220.15'
25
G.J. FALATOK OR D.S. SHEPHERD
7-14-95
-007.022
-007.023
26
T.A. OR A. STRONEUS
9-4-2014
27
-007.024
24
23
22
21
20
19
18
17
16
-007.021
-007.020
-007.019
-007.018
-007.017
-007.016
-007.015
2570.57'
THE OAKS OF SUFFIELD *-* PLAT 94-39
S/L 14-17 IN LOT 19. RERECORDING 94-56
36-019-00-00-013.001
36-019-00-00-013.002
36-019-00-00-013.003
36-019-00-00-013.004
552.73
57.7734 Ac
#4 ~~56.74~~
-008
W.E. & F.E. RUFENER
9-19-67 812/200
4-24-2014
LOT 29
LOT 19
1289.54
1466.52
374.00
-009
(P6183)
3.9916 or 214.02
988.92
1024.32
900.61'
313.47'
W.E. OR F.E. RUFENER
7-28-08
383.18
383.36
193.49
193.27
WINGFOOT
-6-
-010
48.14
CLF LAND LLC 4/7/65 774/102
9-10-2014 9-15-87 812/164
(P-17427)
48.3136 Ac
2116.05
2429.02
-013
(P514)
-8-
THE RUFENER'S CONGRESS LAKE FAMILY LTD. PART.
7-9-2001
(70.34) 71.40 TOTAL
10-16-70
12-4-72 774/944
1-29-85 1021/853
2168.63
955.68
502.26
-6.1- -011 1.26
GREGORY T. & LILLIAN E RO. 500
3-20-73 897/634
-7.1-
-012.001 (P-8195)
DAVID J. OR LINDA C. CLAPHAM
3-9-8 1048/703
500.00
2.69
445.60
(7.09)
12.62 TO
-012
234.00
211.63
449.90
441.41
C. Rufener Sr.
11-23-04
N 5710
E 12659
-8.1- G.M. & C.K. KISAMORE 3-28-97
(78) TOTAL 265
95.55
(P2.6)
36-019-00-00-001
N 5625
E 15215
36-022-00-00-000.000
SUFFIELD TWP.
22
SCALE: 1" = 200'
S.R.43
S.H.460
CLEVELAND-CANTON 60' R/W
304.01
305.58
2556.84
994.51
LOT 21